

CONVENTIONAL SIGNS AND ABBREVIATIONS

TOWNSHIP AND RANGE LINES	----	AC.	ACRES
SECTION LINE	----	AVE.	AVENUE
QUARTER LINE	----	B.	BARN
SIXTEENTH LINE	----	C.	CABIN
NEW CENTERLINE	—●—	C.T.H.	COUNTY TRUNK HIGHWAY
NEW R/W LINE	----	D.	DEGREE OF CURVE
EXISTING R/W LINE	----	F.C.L.	FOREST CROP LAND
PROPERTY LINE, P.L.	----	G.	GARAGE
CORPORATE LIMITS	////	GN	GRID NORTH
SLOPE INTERCEPTS	- - - -	H.	HOUSE
P.L.E. PERMANENT LIMITED EASEMENT	////	I.P.	IRON PIPE
T.L.E. TEMPORARY LIMITED EASEMENT	●●●●	L.	LENGTH OF CURVE
CATTLE PASS	----	M.F.L.	MANAGED FOREST LAND
WELL	○	MI.	MILE
STONE MONUMENT	■	N.E.	NORTHEAST
IRON PIPE	●	N.W.	NORTHWEST
R/W MONUMENT	●	P.	PAGE
R/W POINT	○	P.C.	POINT OF CURVATURE
		P.I.	POINT OF INTERSECTION
		P.T.	POINT OF TANGENCY
		P.O.C.	POINT ON CURVE
		P.O.T.	POINT ON TANGENT
		R.	RADIUS
		S.	SHED
		S.E.	SOUTHEAST
		S.W.	SOUTHWEST
		S.T.H.	STATE TRUNK HIGHWAY
		T.	TANGENT LENGTH OF CURVE
		U.S.F.S.	UNITED STATES FOREST SERVICE
		U.S.A.	UNITED STATES OF AMERICA
		V.	VOLUME

	COMPENSABLE	NON-COMPENSABLE
POWER POLE	⊥	□
TELEPHONE POLE	⊥	□
SIGN	⊥	⊥
TELEPHONE PEDESTAL, UNDERGROUND CABLE	⊥	⊥
LIGHT POLE W/ MAST ARM	⊥	⊥
NO ACCESS (BY ACQUISITION)		
NO ACCESS (BY STATUTORY AUTHORITY)	●●●●●	●●●●●
NO ACCESS (BY PREVIOUS PROJECT)	◆◆◆◆◆	◆◆◆◆◆

NOTES

COORDINATES AND BEARINGS ON THIS PLAT ARE ORIENTED TO THE WISCONSIN COORDINATE SYSTEM CENTRAL ZONE. ALL PLAT DISTANCES ARE GRID LENGTH AND MAY BE CONVERTED TO GROUND LENGTH BY MULTIPLYING THE DISTANCE BY THE GRID FACTOR PROVIDED ON THE DETAIL SHEETS.

RIGHT OF WAY MONUMENTS ARE TYPE II AND ARE PLACED PRIOR TO OR AT THE TIME OF LAND TITLE TRANSFER.

RIGHT OF WAY BOUNDARIES ARE DEFINED WITH COURSES OF THE PERIMETER OF THE HIGHWAY LANDS REFERENCED TO THE U.S. PUBLIC LAND SURVEY OR OTHER SURVEYS OF PUBLIC RECORD.

COORDINATE DATA IS NAD 83 (1991)

R/W PROJECT NUMBER 1602-03-21	SHEET NUMBER 4.0	TOTAL SHEETS 3
FEDERAL PROJECT NUMBER		
PLAT OF RIGHT OF WAY REQUIRED FOR S.T.H. 64 - C.T.H. B		
U.S.H. 45	LANGLADE COUNTY	

GN

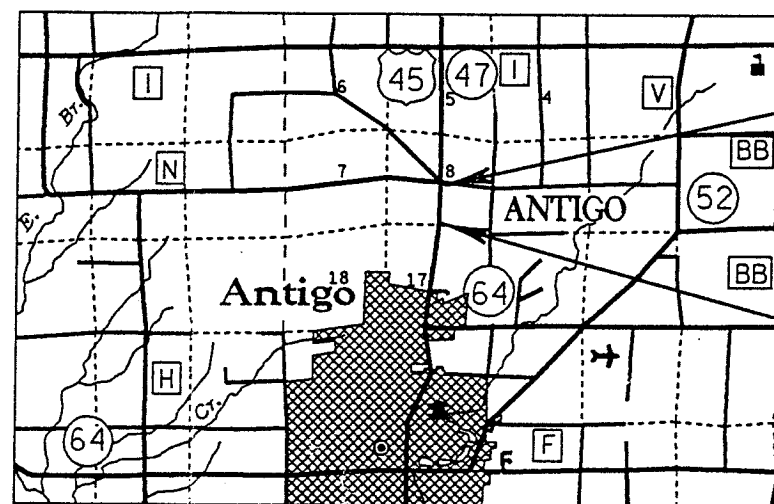

T-32-N
T-31-N

END RELOCATION ORDER

2,204.56 FEET NORTH OF AND 19.61 FEET EAST OF THE NORTH QUARTER CORNER OF SECTION 17, T. 31 N., R. 11 E.

BEGIN RELOCATION ORDER

205.42 FEET NORTH OF AND 38.95 FEET WEST OF THE NORTH QUARTER CORNER OF SECTION 17, T. 31 N., R. 11 E.

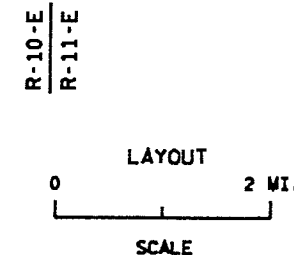

TOTAL NET LENGTH OF CENTERLINE = 0.379 MI.

RECORD # 20123
LANGLADE COUNTY SURVEYORS OFFICE
DATE FILED: 5/4/95 BY: D.T.

REVISION DATE	STATE OF WISCONSIN DEPARTMENT OF TRANSPORTATION
	APPROVED: DATE: 9-12-95 <i>Charles E. Hardy</i> DISTRICT DIRECTOR

SCHEDULE OF LANDS & INTERESTS REQUIRED

AREAS SHOWN IN THE TOTAL ACRES COLUMN MAY BE APPROXIMATE AND ARE DERIVED FROM TAX ROLLS OR OTHER AVAILABLE SOURCES AND MAY NOT INCLUDE LANDS OF THE OWNER WHICH ARE NOT CONTIGUOUS TO THE AREA TO BE ACQUIRED.

REVISION DATE

ROUTE COUNTY DATE

R/W PROJECT NUMBER

SHEET NUMBER

1602-03-21

USH 45 LANGLADE

FEDERAL PROJECT NUMBER

4J

PARCEL NUMBER	SHEET NUMBER	OWNER'S NAME	INTEREST REQUIRED	TOTAL ACRES	R/W NEW	R/W EXISTING	R/W REQUIRED TOTAL	TOTAL REMAINING ACRES	T.L.E. ACRES	P.L.E. ACRES
1	4.2	ANTHONY F. & ROSE MARIE DOLEZAL	FEE	1.10	0.87	0.23	1.10	0.00	-	-

LEVELS ON - 1,2,3,4,5,6,7,8,9,10,11,12,13,14,15,16,17,18,19,20,21,22,23,24,25,26,27,28,29,30,31,32,33,34,35,36,37,38,39,40,41,42,43,44,45,46,47,48,49,50,51,52,53,54,55,56,57,58,60,61,62,63

REVISION DATE	ROUTE	COUNTY	DATE	R/W PROJECT NUMBER	SHEET NUMBER
	U.S.H. 45	LANGLADE		1602-03-21	
	SCALE, FT.	GRID FACTOR		FEDERAL PROJECT NUMBER	4.2
	0 100 200	L.000095			

EXISTING C CURVE 1	EXISTING C PI	PROPOSED C CURVE 20
P.I. 98+01.256	P.I. 121+03.965	P.I. 593+39.382
X 2188875.587	X 2188898.508	X 2188816.821
Y 491346.053	Y 493648.907	Y 490887.932
R. 1909.859'	Δ 0°05'59" LT.	R. 8,594.367'
L. 224.645'		L. 722.066'
T. 112.452		T. 361.245
Δ 6°44'22" LT.		Δ 4°48'50" LT.
D. 3°00'00"		D. 0°40'00"

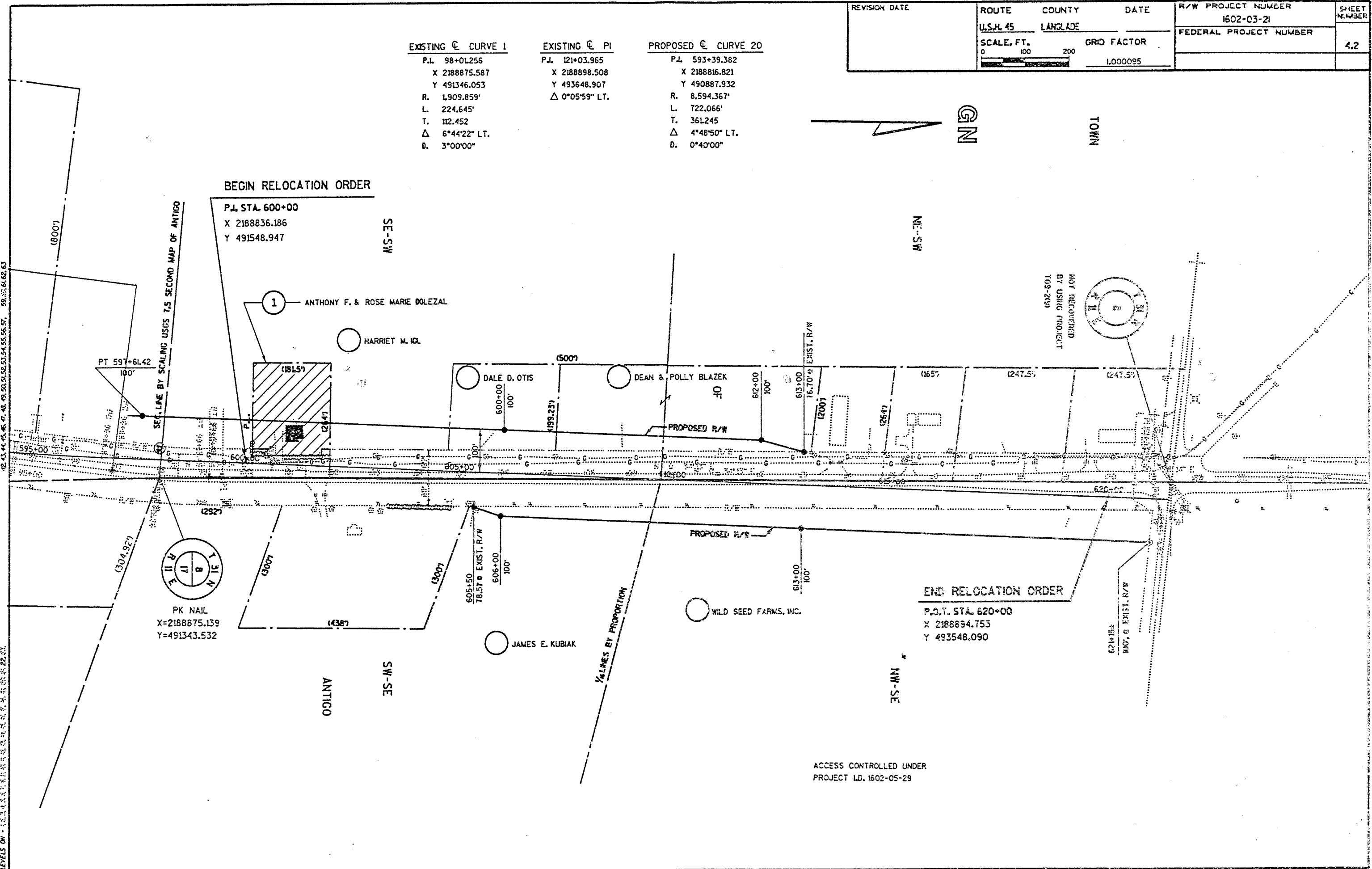

LEVELS ON * 1.0, 2.0, 3.0, 4.0, 5.0, 6.0, 7.0, 8.0, 9.0, 10.0, 11.0, 12.0, 13.0, 14.0, 15.0, 16.0, 17.0, 18.0, 19.0, 20.0, 21.0, 22.0, 23.0, 24.0, 25.0, 26.0, 27.0, 28.0, 29.0, 30.0, 31.0, 32.0, 33.0, 34.0, 35.0, 36.0, 37.0, 38.0, 39.0, 40.0, 41.0, 42.0, 43.0, 44.0, 45.0, 46.0, 47.0, 48.0, 49.0, 50.0, 51.0, 52.0, 53.0, 54.0, 55.0, 56.0, 57.0, 58.0, 59.0, 60.0, 61.0, 62.0, 63.0