

PLAT OF SURVEY

OF PART OF LOT 3 IN CERTIFIED SURVEY MAP RECORDED IN VOL. 3 ON PAGE 283 OF CERTIFIED SURVEY MAPS, BEING A PART OF THE SW $\frac{1}{4}$ OF THE SE $\frac{1}{4}$ OF SECTION 13, TOWNSHIP 31 NORTH, RANGE 11 EAST, IN THE TOWNSHIP OF ANTIGO, LANGLADE COUNTY, WISC.

PREPARED FOR: ROBERT PALMER

SURVEYORS CERTIFICATE I, HEREBY CERTIFY THAT THIS SURVEY IS CORRECT AND TO THE BEST OF MY KNOWLEDGE AND BELIEF, ACCORDING TO EXISTING MONUMENTATION FOUND AND NOTED IN SAID CERTIFIED SURVEY MAP. ALSO THAT THIS SURVEY IS SUBJECT TO ALL EASEMENTS OF RECORD.

Wayne G. Dobbratz

 5/20/95

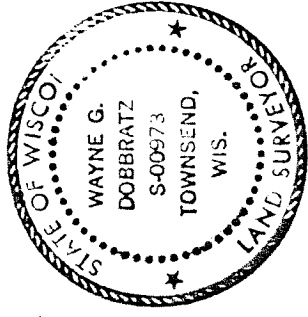

LEGEND

- DENOTES DROVE A 1" DIA. IRON PIPE
- DENOTES FOUND A 3/4" DIA. IRON PIPE
- DENOTES FOUND A 3/4" DIA. PIPE INSIDE OF A 1 1/4" DIA. IRON PIPE
- RIA- DENOTES RECORDED AS
- M/A- DENOTES MEASURED AS

NOTES BEARINGS SHOWN HEREON ARE BASED UPON A RECORDED BEARING OF N.0°-02' = 23"E. ALONG THE WEST LINE OF SAID LOT 3.

TABLE OF ACREAGE

PARCEL "A" 579.05 SQ.FT. = 0.0133AC.

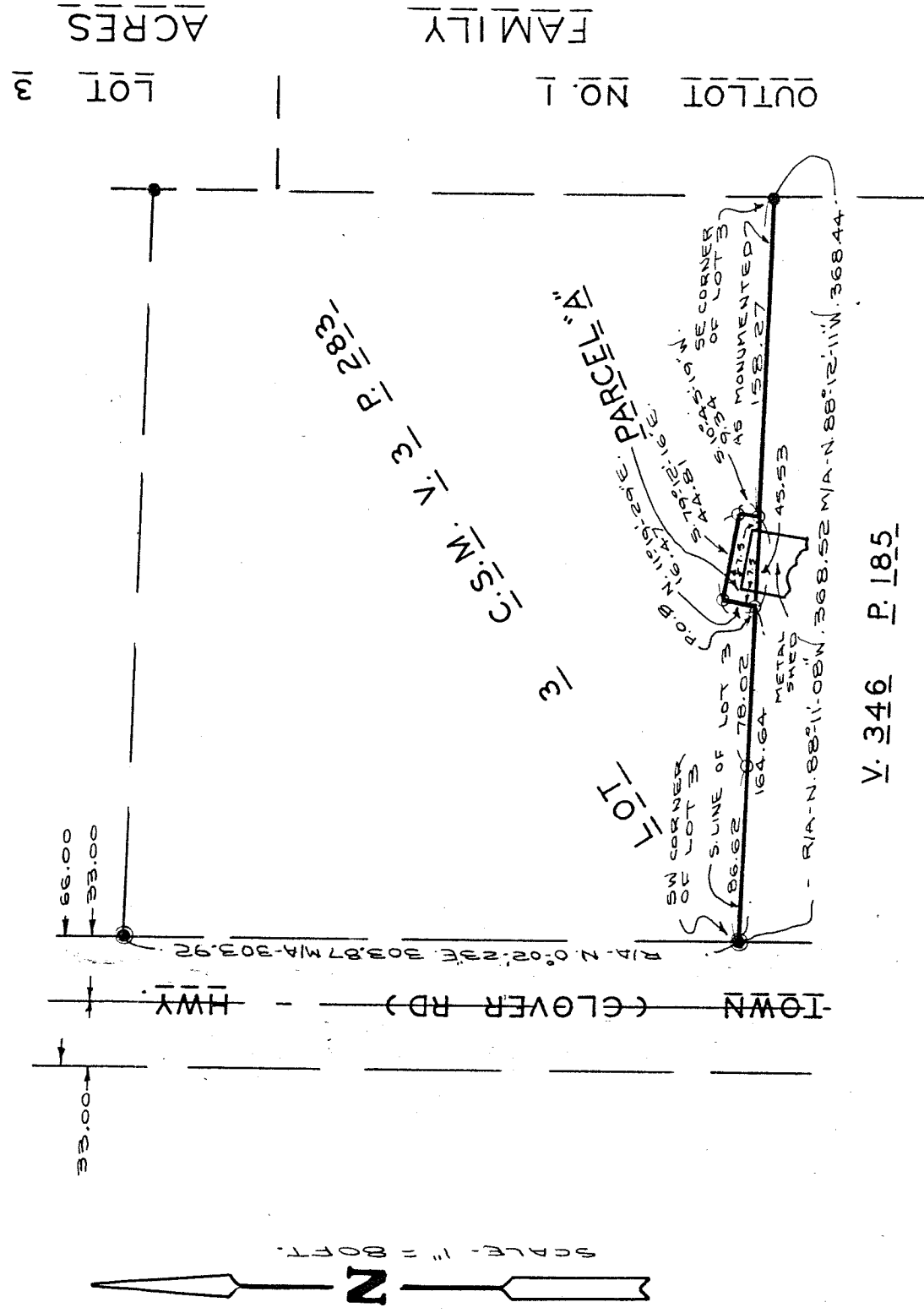

RECORD # 20124
 LANGLADE COUNTY SURVEYORS OFFICE
 DATE FILED: 6/8/95 BY: D. Rusky

V. 346 P. 185