

PLAT OF SURVEY

BEING PART OF THE SOUTHEAST 1/4 OF THE SOUTHEAST 1/4 OF SECTION 2, TOWNSHIP 32 NORTH, RANGE 11 EAST, TOWN OF NEVA, LANGLADE COUNTY, WIS.

- EXISTING BRASS CAPPED MONUMENT
- EXISTING 1-1/4" IRON PIPE
- EXISTING 1" IRON PIPE
- EXISTING 1/2" IRON BAR
- SET 1-1/4" x 24' IRON PIPE
- SET 3/4" IRON BAR
- △ CORNERS NOT SET AT OWNERS REQUEST

I, DAVID L. OSTERBRINK, REGISTERED LAND SURVEYOR, HEREBY CERTIFY THAT I RAN THE EAST LINE OF SECTION 2, THAT I SET THE IRONS AS SHOWN ON THIS DRAWING, THAT I DID THIS AT THE DIRECTION OF DAN HILLE, OWNER, TO THE BEST OF MY KNOWLEDGE AND BELIEF.

David L. Osterbrink

DAVID L. OSTERBRINK RLS NO S-2014
7-16-95

NORTHWOODS SURVEYING
623 JEFFERSON STREET
WAUSAU, WI. 54403
715-845-1249

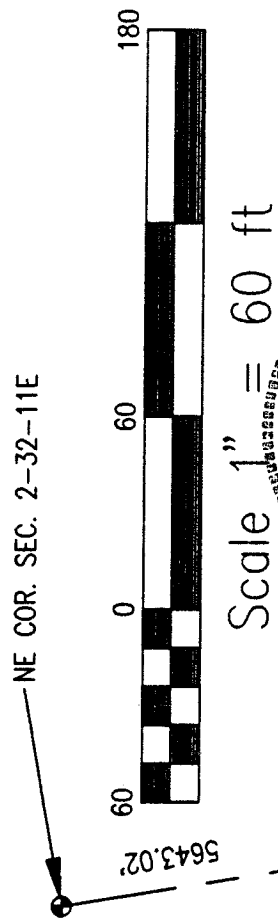

Scale 1" = 60 ft

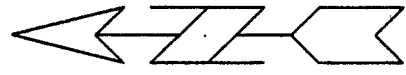
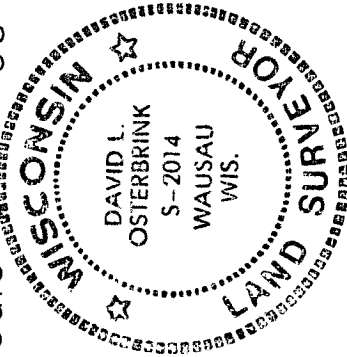

SURVEY OF "KLEMMANN EXCEPTION PARCEL" INDEXED AS #40097 IN COUNTY SURVEYORS OFFICE.

EAST LINE SEC. 2

EXISTING IRON 0.1" WEST OF LINE

EXISTING IRON 0.24' WEST OF LINE

1.145 ACRES
49,868 SQ. FT.

CURVE DATA

R = 5799.49'
Δ = 1°29'09"
LC = 150.40'
LC BG = N27°27'50"E

ROCKY ROAD

C.S.M. VOL. 3, PG. 163
C.S.M. VOL. 3, PG. 236

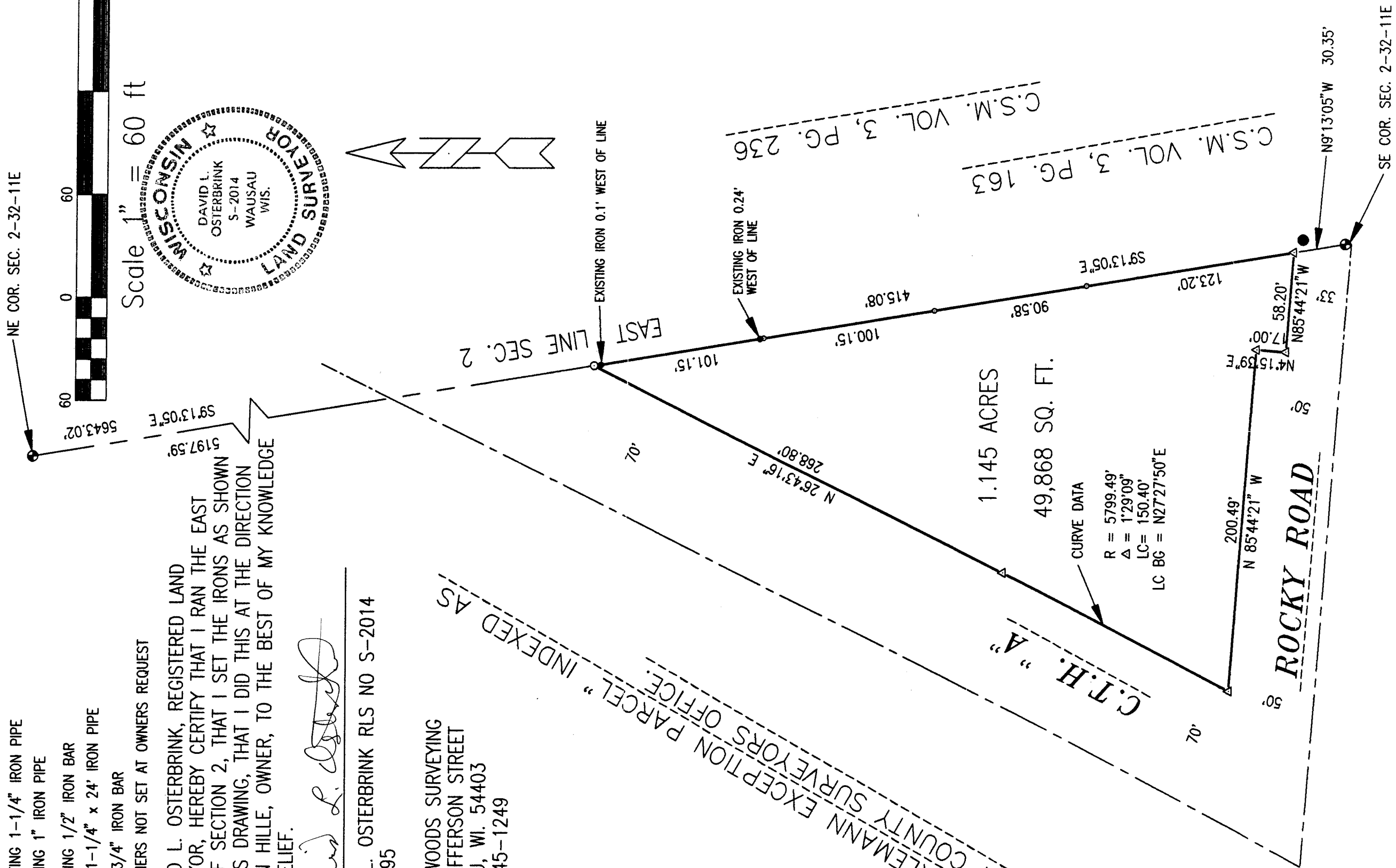

RECORD # 20102
LANGLADE COUNTY SURVEYORS OFFICE
DATE FILED: 7/18/95 BY: D. Tlusty