

PLAT OF SURVEY

LOT 16 OF BLOCK 5 OF THE LANGLADE BEACH PLAT 2ND ADDITION,
LOCATED IN GOVERNMENT LOT 5, SECTION 12, T33N-R10E, TOWN OF UPHAM,
LANGLADE COUNTY, WISCONSIN

BEARINGS REFERENCED TO THE LANGLADE
COUNTY COORDINATE SYSTEM GRID.

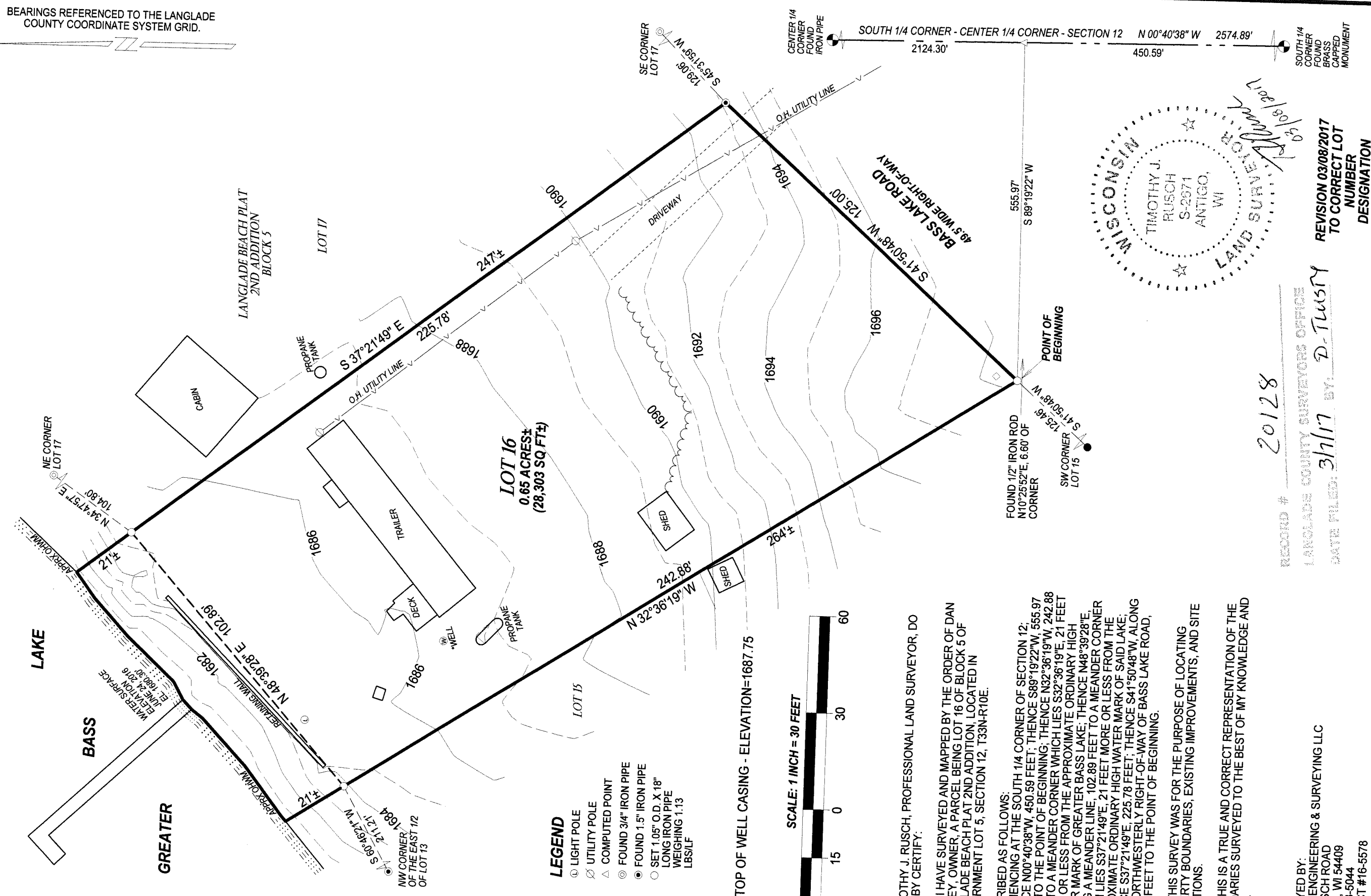

LEGEND

- LIGHT POLE
- ⊗ UTILITY POLE
- △ COMPUTED POINT
- ⊙ FOUND 3/4" IRON PIPE
- FOUND 1.5" IRON PIPE
- SET 1.05" O.D. X 18" LONG IRON PIPE WEIGHING 1.13 LBS/LF

*TOP OF WELL CASING - ELEVATION=1687.75

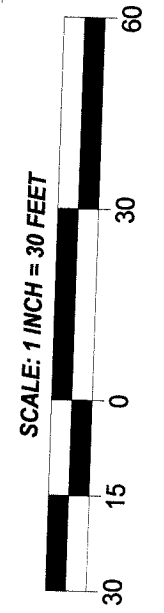

I, TIMOTHY J. RUSCH, PROFESSIONAL LAND SURVEYOR, DO
HEREBY CERTIFY:

THAT I HAVE SURVEYED AND MAPPED BY THE ORDER OF DAN HURLEY, OWNER, A PARCEL BEING LOT 16 OF BLOCK 5 OF LANGLADE BEACH PLAT 2ND ADDITION, LOCATED IN GOVERNMENT LOT 5, SECTION 12, T33N-R10E.

DESCRIBED AS FOLLOWS:
COMMENCING AT THE SOUTH 1/4 CORNER OF SECTION 12; THENCE N00°40'38"W, 450.59 FEET; THENCE S89°19'22"W, 555.97 FEET TO THE POINT OF BEGINNING; THENCE N32°36'19"E, 242.88 FEET TO A MEANDER CORNER WHICH LIES S32°36'19"E, 21 FEET MORE OR LESS FROM THE APPROXIMATE ORDINARY HIGH WATER MARK OF GREATER BASS LAKE; THENCE N48°39'28"E ALONG A MEANDER LINE, 102.89 FEET TO A MEANDER CORNER WHICH LIES S37°21'49"E, 21 FEET MORE OR LESS FROM THE APPROXIMATE ORDINARY HIGH WATER MARK OF SAID LAKE; THENCE S37°21'49"E, 225.78 FEET; THENCE S41°50'48"W, ALONG THE NORTHWESTERLY RIGHT-OF-WAY OF BASS LAKE ROAD, 125.00 FEET TO THE POINT OF BEGINNING.

THAT THIS SURVEY WAS FOR THE PURPOSE OF LOCATING PROPERTY BOUNDARIES, EXISTING IMPROVEMENTS, AND SITE ELEVATIONS.

THAT THIS IS A TRUE AND CORRECT REPRESENTATION OF THE BOUNDARIES SURVEYED TO THE BEST OF MY KNOWLEDGE AND BELIEF.



RECORD # 20128
LANGLADE COUNTY SURVEYORS OFFICE
DATE FILED: 3/17/17 BY: D-TLUSNY

SURVEYED BY:
RUSCH ENGINEERING & SURVEYING LLC
400 RUSCH ROAD
ANTIGO, WI 54409
(715)623-5044
PROJECT #16-5578

REVISION 03/08/2017
TO CORRECT LOT
NUMBER
DESIGNATION