

PLOT SCALE: 1"=400'

REV. DATE: 01-13-95

ORIGINATOR: DISTT DOTVJ3

R/W PROJECT NUMBER 0631-07-28	SHEET NUMBER 4.0	TOTAL SHEETS 1
FEDERAL PROJECT NUMBER		
PLAT OF RIGHT OF WAY REQUIRED FOR BINA WETLAND MITIGATION BANK RICHARD BINA PROPERTY		
LOCAL	LANGLADE COUNTY	

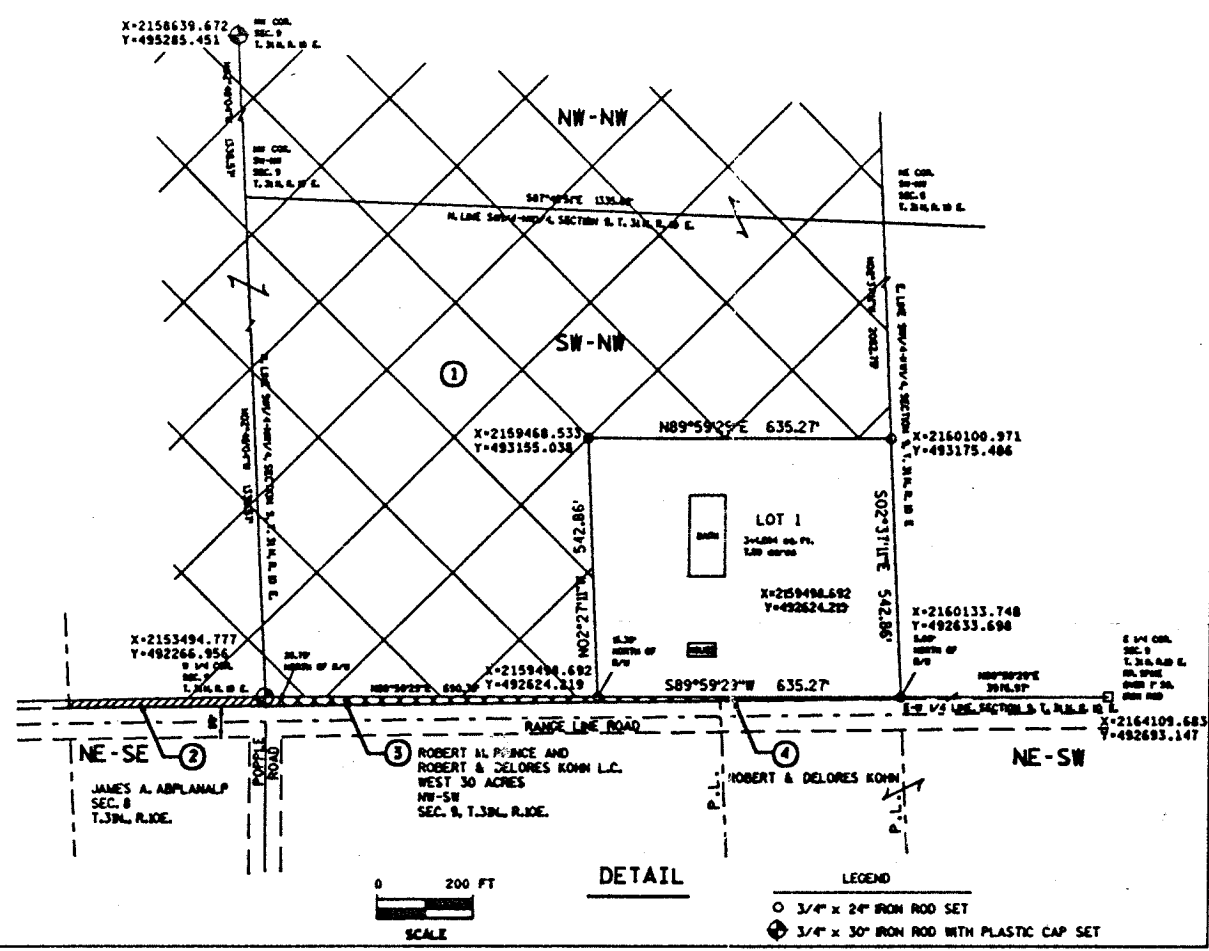
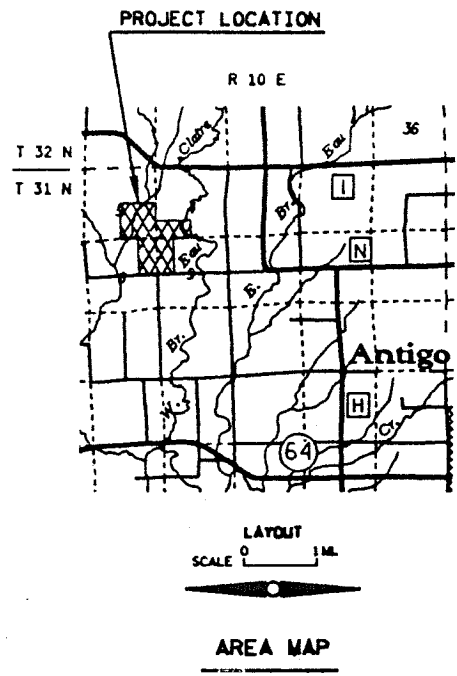

CONVENTIONAL SIGNS AND ABBREVIATIONS

COUNTY LINE	---	GAS	— G —
TOWNSHIP AND RANGE LINES	---	ELECTRIC	— E —
SECTION LINE	---	TELEPHONE	— T —
QUARTER LINE	---	CABLE MARKER	□
SIXTEENTH LINE	---	RAILROADS	+++++
EXISTING R/W LINE	---	2" x 30" IRON PIPE	○
NEW R/W LINE	---	1" x 24" IRON ROD	•
PROPERTY LINE	---	BUILDING	TYPE
SLOPE INTERCEPTS	---	NO ACCESS (BY ACQUISITION)	
CORPORATE LIMITS	---	O.C.D.	OUT CLAIM DEED
SECTION CORNER	⊕		

SCHEDULE OF LANDS & INTERESTS REQUIRED

PARCEL NUMBER	OWNER	INTEREST REQUIRED	TOTAL ACRES	R/W ACRES OR (S.F.) REQUIRED			TOTAL ACRES REM.	P.L.E. ACRES
				NEW	EXISTING	TOTAL		
1	RICHARD J. & VIOLET R. BINA	FEE	520.00	389.10	3.00	392.10	127.90	--
2	JAMES A. ABPLANALP	FEE (O.C.D.)	80.00	0.52	--	0.52	79.48	--
3	ROBERT M. PRINCE & ROBERT & DELORES KOHN, L.C.	FEE (O.C.D.)	110.00	0.44	--	0.44	109.56	--
4	ROBERT & DELORES KOHN	FEE (O.C.D.)	50.00	0.09	--	0.09	49.91	--

AREAS SHOWN IN THE TOTAL ACRES COLUMN MAY BE APPROXIMATE AND ARE DERIVED FROM TAX ROLLS OR OTHER AVAILABLE SOURCES AND MAY NOT INCLUDE LANDS OF THE OWNER WHICH ARE NOT CONTIGUOUS TO THE AREA TO BE ACQUIRED

RECORD # 20129
LANGLADE COUNTY SURVEYORS OFFICE
DATE FILED: 3/20/96 BY: D.T.

NOTES

COORDINATES AND BEARINGS ON THIS PLAT ARE ORIENTED TO THE WISCONSIN COORDINATE SYSTEM CENTRAL ZONE. ALL PLAT DISTANCES ARE GRID LENGTH, AND MAY BE CONVERTED TO GROUND LENGTH BY MULTIPLYING THE DISTANCE BY THE GRID FACTOR, L000095

RIGHT OF WAY MONUMENTS ARE TYPE II AND ARE PLACED PRIOR TO OR AT THE TIME OF LAND TITLE TRANSFER

RIGHT OF WAY BOUNDARIES ARE DEFINED WITH COURSES OF THE PERIMETER OF THE HIGHWAY LANDS REFERENCED TO THE U.S. PUBLIC LAND SURVEY OR OTHER SURVEYS OF PUBLIC RECORD

REVISION DATE	STATE OF WISCONSIN DEPARTMENT OF TRANSPORTATION
	Approved: Date: 3/30/95 <i>Henry E. Hardy</i> For the District