



# SCHEDULE OF LANDS & INTERESTS REQUIRED

AREAS SHOWN IN THE TOTAL ACRES COLUMN MAY BE APPROXIMATE AND ARE DERIVED FROM TAX ROLLS OR OTHER AVAILABLE SOURCES AND MAY NOT INCLUDE LANDS OF THE OWNER WHICH ARE NOT CONTIGUOUS TO THE AREA TO BE ACQUIRED.

REVISION DATE  
8-14-91  
4-30-92  
12-21-95 N.C.

ROUTE COUNTY DATE  
S.T.H. 55 LANGLADE 2-7-91

R/W PROJECT NUMBER	9155-10-21	SHEET NUMBER
FEDERAL PROJECT NUMBER		4J

PARCEL NUMBER	SHEET NUMBER	OWNER'S NAME	INTEREST REQUIRED	TOTAL ACRES	R/W NEW	ACRES EXISTING	REQUIRED TOTAL	TOTAL REMAINING ACRES	T.L.E. ACRES	P.L.E. ACRES
1	4.2,4.3	STATE OF WISCONSIN, DNR	FEE & HIGHWAY EASEMENT	N/A	0.77	0	0.77	N/A	-	6.40
2	4.2,4.3	ANDREW WIELUNSKI, ETAL	FEE	397.00	1.05	0	1.05	395.95	-	-
3	4.2	VICTOR S. & SHARON A. KRZYZANSKI JR.	FEE	32.98	0.21	0	0.21	32.77	-	-
4	4.3	JOSEPH A. & THOMAS E. WIGGINS	FEE	3.00	2.27	0.73	3.00	0.00	-	-
5	4.2,4.3	WISCONSIN PUBLIC SERVICE (40)	RELEASE OF RIGHTS	-	-	-	-	-	-	-

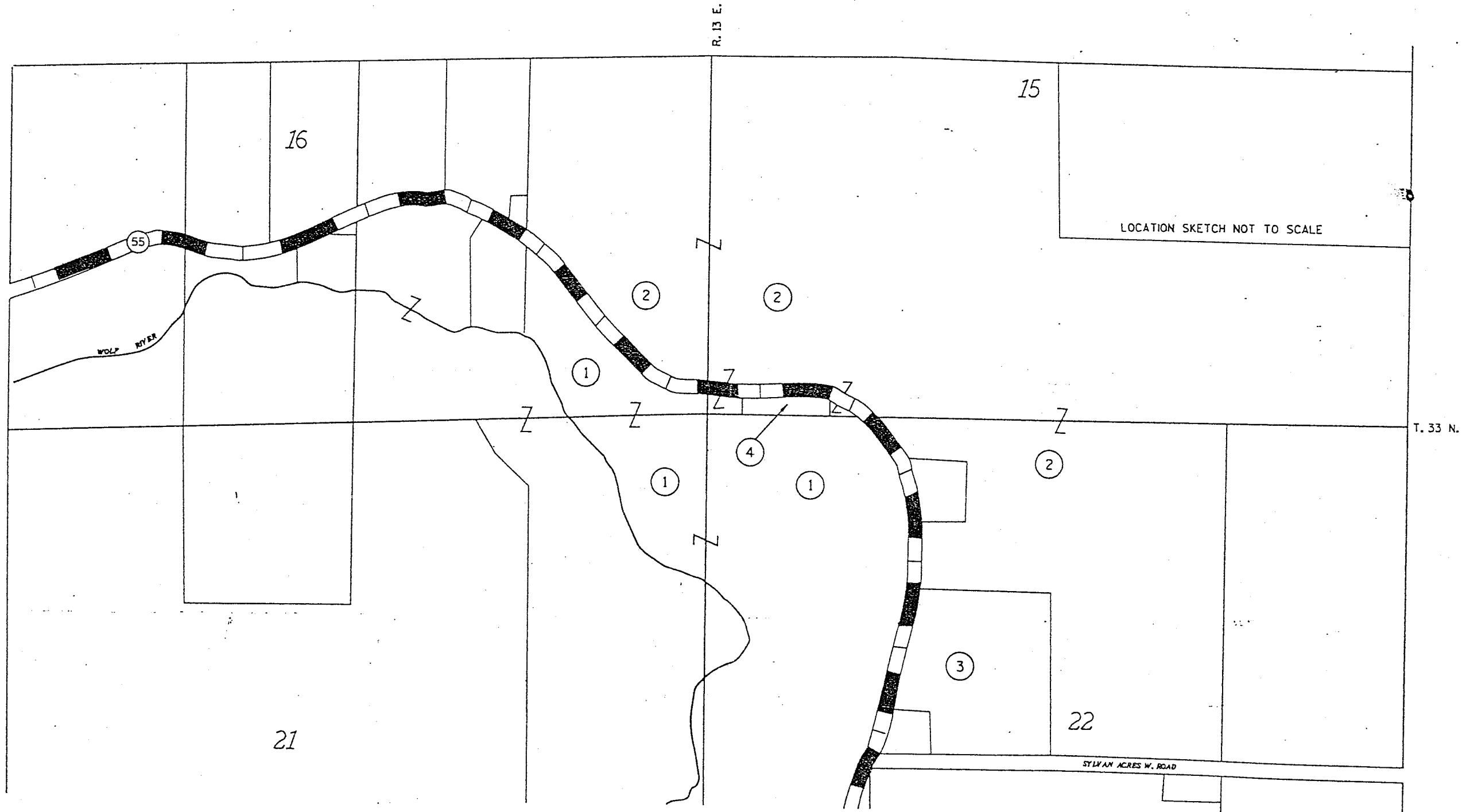

LEVELS ON - 1, 2, 3, 4, 5, 6, 7, 8, 9, 10, 11, 12, 13, 14, 15, 16, 17, 18, 19, 20, 21, 22, 23, 24, 25, 26, 27, 28, 29, 30, 31, 32, 33, 34, 35, 36, 37, 38, 39, 40, 41, 42, 43, 44, 45, 46, 47, 48, 49, 50, 51, 52, 53, 54, 55, 56, 57, 58, 59, 60, 61, 62, 63

REVISION DATE 8-14-91 4-30-92 12-21-95	ROUTE S.T.H. 55	COUNTY LANGLADE	DATE 2-7-91	R/W PROJECT NUMBER 9155-10-21	SHEET NUMBER 4.2
	SCALE, FT. 0 100 200	GRID FACTOR 1.000095		FEDERAL PROJECT NUMBER	

CURVE 1  
 PI STA 110+49.52 (A)  
 X 2,293,358.948  
 Y 548,028,658  
 DELTA = 111°19'72" LT.  
 D = 3°00'00"  
 T = 131.55  
 L = 262.54  
 R = 1637.02

CURVE 2  
 PI STA 127+24.39 (A)  
 X 2,293,440.164  
 Y 549,699,925  
 DELTA = 90°56' 8.97" LT.  
 D = 5°15' 0.00"  
 T = 1109.32  
 L = 1732.11  
 R = 1091.35

STATE OF WISCONSIN  
 D.N.R.  
 D.N. 260337, 271143, 288958

1/16th LINE BY USING DEEDS, USGS  
 QUADRANGLE MAP AND PROPORTION

WISCONSIN PUBLIC SERVICE CORP.

SLOPE INTERCEPT

S12°21'31"E 447.93'

BEGIN RELOCATION ORDER  
 POT 107+00 (A) =  
 POT 807+00 (B)  
 X 2,293,285.636  
 Y 547,686.914

VICTOR S. & SHARON A. KRZYZANSKI Jr.  
 D.N. 275015, 288867

KEITH & MARLENE PRIEM  
 D.N. 219317

113 AC. DECLARED  
 EXCESS AND SOLD  
 TO ELMER J. ZOGLMAN  
 AND RICHARD S. ADAMS  
 BY D.C.D. DATED  
 12-20-93

CURVE 2  
 L.C. N01°56'18"W 323.43'  
 ARC L. 323.82'  
 R. 1909.86'  
 DELTA 9°42'52" LT.  
 D = 3°00'00"  
 PL STA. 818+94.06(B)  
 X 2,293,401.98  
 Y 548,872.67

R/W BEARING & DISTANCE  
 "AA" N83°12'16"E 33.00'  
 "BB" N34°09'49"W 71.79'  
 "CC" N21°41'25"W 128.38'

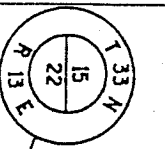

T ALUMINUM MONUMENT  
 X 2,294,402.091  
 Y 549,633.022

1/4 LINE BY USING ALUMINUM MONUMENT & USGS QUADRANGLE MAP

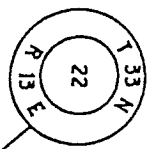

LANGLADE

NOT RECOVERED

LEVELS ON 1, 2, 3, 4, 5, 6, 7, 8, 9, 10, 11, 12, 13, 14, 15, 16, 17, 18, 19, 20, 21, 22, 23, 24, 25, 26, 27, 28, 29, 30, 31, 32, 33, 34, 35, 36, 37, 38, 39, 40, 41, 42, 43, 44, 45, 46, 47, 48, 49, 50, 51, 52, 53, 54, 55, 56, 57, 58, 59, 60, 61, 62, 63

