

PLAT OF SURVEY

Part of the NW $\frac{1}{4}$ of the NE $\frac{1}{4}$ of Section 35, T33N, R10E, Town of Upham,
Langlade County, Wisconsin

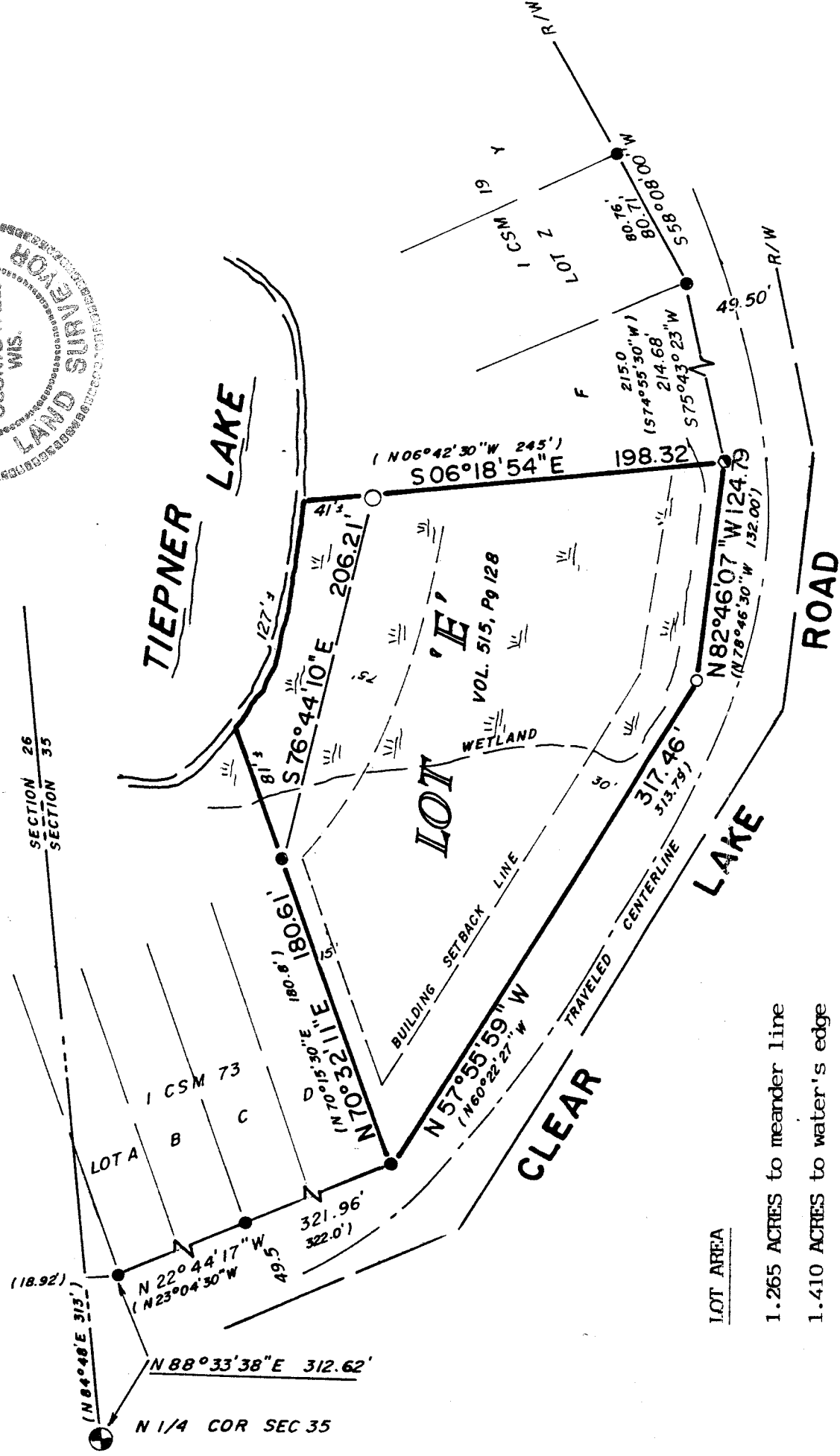
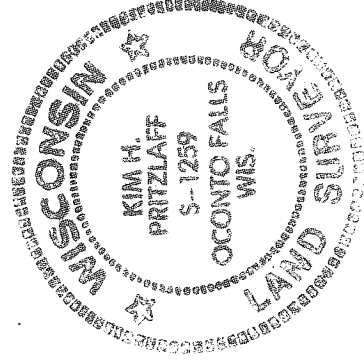

LOT AREA

- 1.265 ACRES to meander line
- 1.410 ACRES to water's edge

- = Existing 1" iron pipe
- = Existing Iron Fence Post
- = Existing 1½" iron pipe
- ⊙ = Existing brass capped iron pipe 1½" in diameter
- = Set 1"x 24" iron pipe, min wt 1.13 lbs/lin ft.

Bearings are referenced to **RECORD** bearings of Volume 1 of CSM, Pg 19
RECORDED AS S 58°08'00"W along the southeast line. Said maps referenced to solar bearing on section line

NOTE: Existing monumentation of Robert Poss, RLS was found in good condition and the adjoining lot dimensions fit well. The iron which was set on this survey along Clear Lake Road, reflects a best fit for road conditions. To use the deduced dimensions and bearings would have placed this point too near the actual road as traveled. Curves were also not computed to follow adjoining surveys of record.

SURVEYOR'S CERTIFICATE

I, Kim H Pritzlaff, Registered Land Surveyor, hereby certify: that by the order of Dan Wetli of The Land Conservancy Group, LTD of Green Bay, Wisconsin, acting as agent for Mrs Eleanor Goepfert, owner, I have surveyed and mapped all those lands described in Volume 515 Records, Page 128 of the Langlade County Registry, known as "lot E" being located in part of the Northwest quarter of the Northeast quarter of Section 35, Township 33 North, Range 10, Town of Upham, Langlade County, Wisconsin.

The within map is a true and correct representation of the exterior boundaries of the lands surveyed and I have fully complied with the rules of the State of Wisconsin in the surveying and mapping of same to the best of my knowledge and belief.

Dated this 25th day of March, 1996.

Kim H Pritzlaff, RLS No. 1259

