

PLAT OF SURVEY

Part of Gov't Lot 5 of Section 8, T34N, R10E, Town of Elcho,
Langlade County, Wisconsin

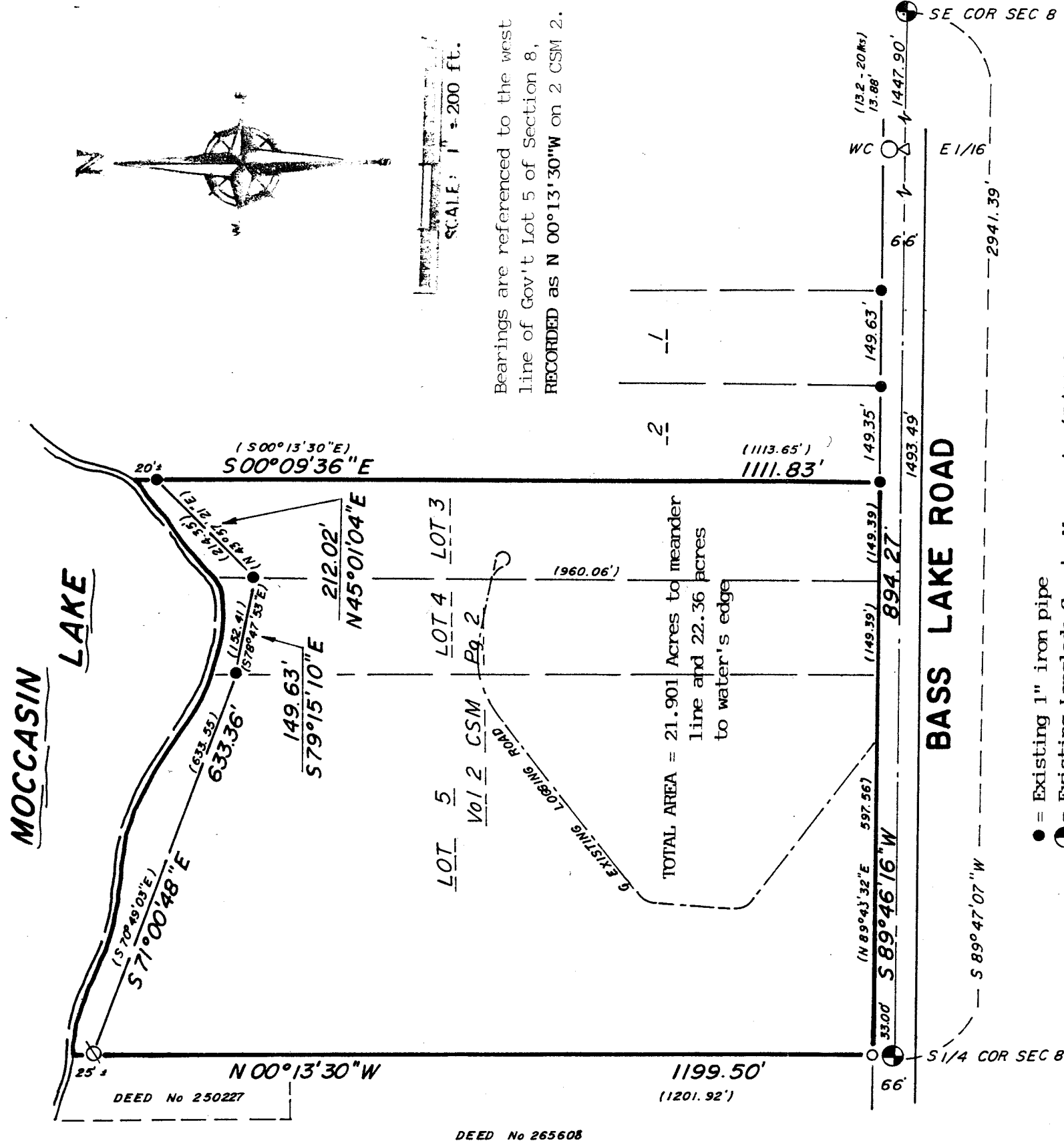

DEED No 265608

DEED No 250227

- = Existing 1" iron pipe
- ⊙ = Existing Langlade County Monuments (3/4" iron rebars)
- ⊘ = Existing 1" iron rod with 2" iron pipe guard stake
- ⊚ = Computed sixteenth corner not set but witness corner found 20 links north which fell 0.68 ft. north of staright line between opposite Govt. Cors.
- = Set 1"x 24" iron pipe with min wt of 1.13 lbs/lin ft.

SURVEYOR'S CERTIFICATE

I, Kim H Pritzlaff, Registered Land Surveyor, hereby certify: that by the order of Dan Wetli of The Land Conservancy Group LTD of Green Bay, Wisconsin, acting as agent for Mrs Eleanor Goepfert, owner, I have resurveyed and mapped all of Lots 3,4, and 5 of Volume 2 of Langlade County Certified Survey Maps recorded on Page 2 and being located in part of Government Lot 5 of Section 8, Township 34 North, Range 10 East, Town of Elcho, Langlade County, Wisconsin.

The within map is a true and correct representation of the exterior boundaries of the Lands surveyed and mapped and I have fully complied with the State of Wisconsin rules and regulations in the surveying and mapping of same to the best of my knowledge and belief.

Dated this 25th day of March, 1996.

Kim H. Pritzlaff

Kim H Pritzlaff, RLS No. 1259

