

The property north of the road is substandard. (less than 1 acre) A variance permit would be required. (time and cost) Chance of passing may be small.

This Area is being used as a boat landing by the Town of Elcho. I cannot find any instrument of record that indicates that the Town owns this piece of property. By all indications it is on your property.

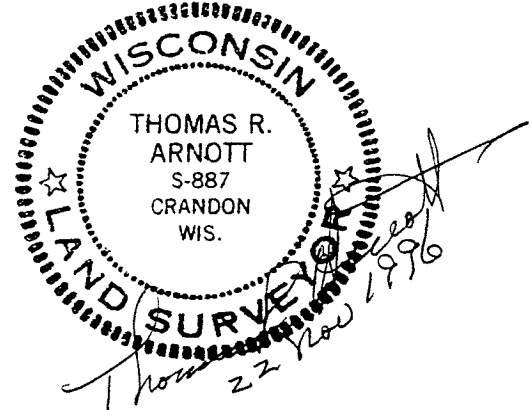
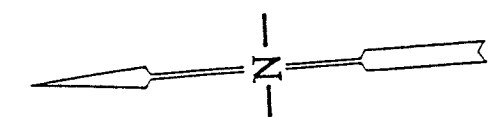

LEGEND

- Iron pipe found
- 1 1/4" iron pipe set.
- ⊙ 2" iron pipe with brass cap found
- Boundary of parcel surveyed

THOMAS R. ARNOTT REGISTERED LAND SURVEYOR P.O. BOX 635 ANTIGO, WIS. 54409	
MAP OF SURVEY FOR TOM MUELLER PART OF GOV'T. LOT 4, AND PART OF THE SE-NW, ALL IN SECTION 8, T. 34 N., R. 10 E., TOWN OF ELCHO, LANGLADE COUNTY, WISCONSIN.	
SCALE: 1" = 100'	DATE: 13 OCT., 1996
DC FILE: TAMUELLER	

RECORD # 20135
 LANGLADE COUNTY SURVEYORS OFFICE
 DATE FILED: 11/26/96 BY: D.T.

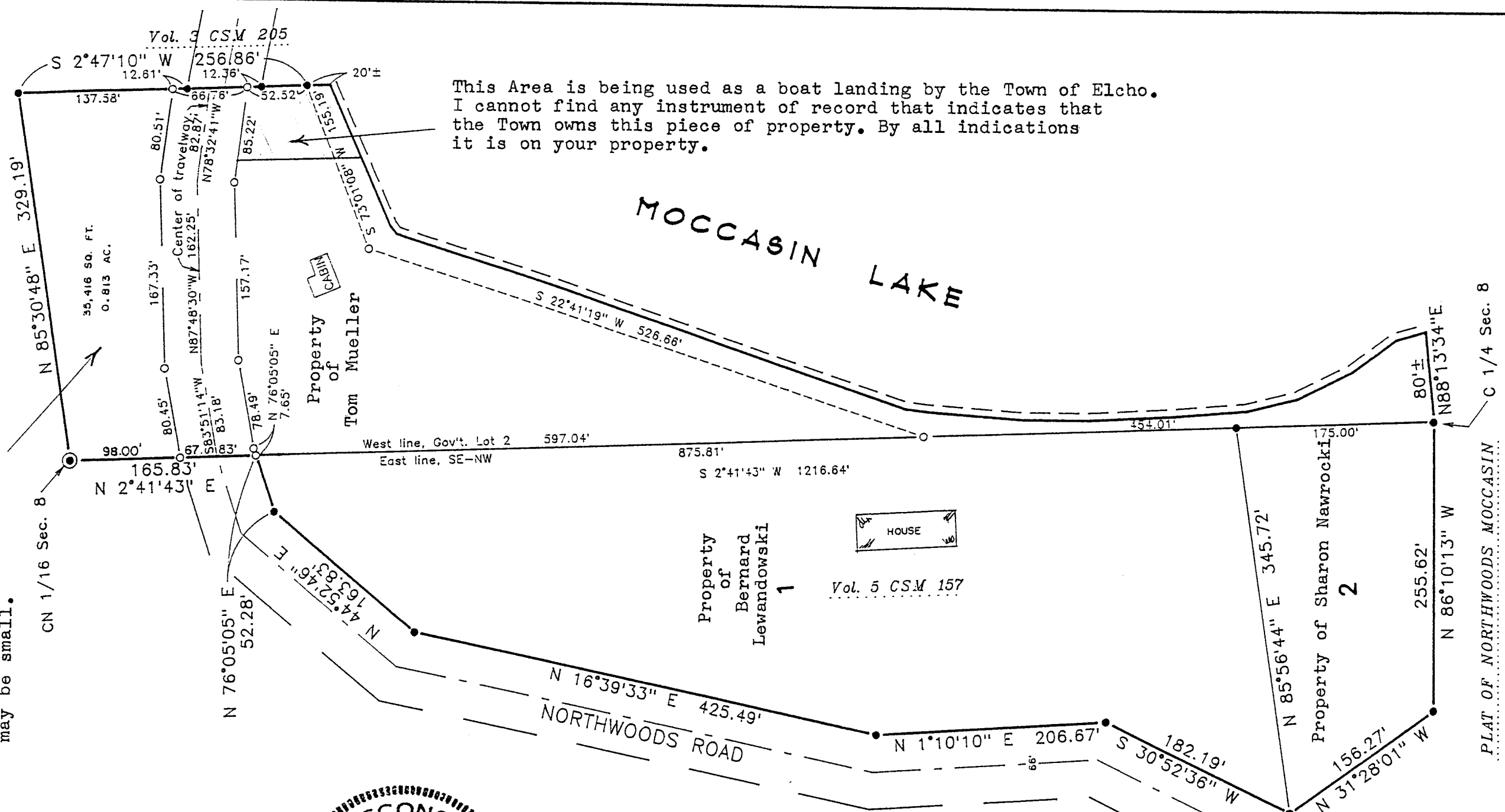

Vol. 3 C.S.M. 205
 S 2°47'10" W 256.86'
 12.61' 12.36'
 137.58'
 N 85°30'48" E 329.19'
 35,416 SQ. FT.
 0.813 AC.
 80.51'
 167.33'
 Center of travelway
 82.87'
 N78°32'41" W
 85.22'
 52.52'
 20'±
 N 76°05'05" E
 7.65'
 157.17'
 CABIN
 Property of Tom Mueller
 N 76°05'05" E
 78.49'
 83.18'
 83.51' 1.4" W
 N87°48'30" W 162.25'
 80.45'
 98.00'
 N 2°41'43" E
 165.83'
 67'
 83'
 52.28'
 N 76°05'05" E
 163.83'
 N 44°52'46" E
 163.83'

MOCCASIN LAKE
 S 22°41'19" W 526.66'
 454.01'
 175.00'
 80'±
 N88°13'34" E
 C 1/4 Sec. 8
 PLAT OF NORTHWOODS MOCCASIN
 N 85°56'44" E 345.72'
 Property of Sharon Nawrocki
 2
 255.62'
 N 86°10'13" W
 N 1°10'10" E 206.67'
 182.19'
 S 30°52'36" W
 156.27'
 N 31°28'01" W
 N 16°39'33" E 425.49'
 NORTHWOODS ROAD
 S 2°41'43" W 1216.64'
 875.81'
 597.04'
 West line, Gov't. Lot 2
 East line, SE-NW
 Property of Bernard Lewandowski
 1
 Vol. 5 C.S.M. 157
 HOUSE
 80'±