

PLAT OF SURVEY
 OF PART OF THE NE 1/4 OF THE NE 1/4 OF SECTION 31, TOWNSHIP 31 NORTH, RANGE 12 EAST, AS RECORDED IN
 DOC.# 261675 OF LANGLADE COUNTY RECORDS.

PREPARED FOR: MR. "RICHARDSON

I HEREBY CERTIFY THAT THIS SURVEY IS CORRECT AND TO
 THE BEST OF MY KNOWLEDGE AND BELIEF ACCORDING TO
 EXISTING DEEDS OF RECORD!

Wayne G. Dobbratz 7/30/88

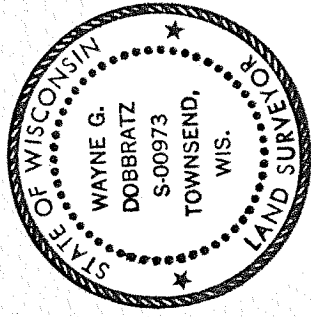

O DENOTES DROVE A 1" DIA. IRON PIPE

NOTE! BEARINGS SHOWN HEREON ARE BASED UPON A ASSUMED
 BEARING OF N.90°-00'E. ALONG THE NORTH LINE OF
 THE NE 1/4 OF SEC. 31.
 EXISTING BUILDINGS LOCATED HEREON HAVE NOT BEEN
 SHOWN.

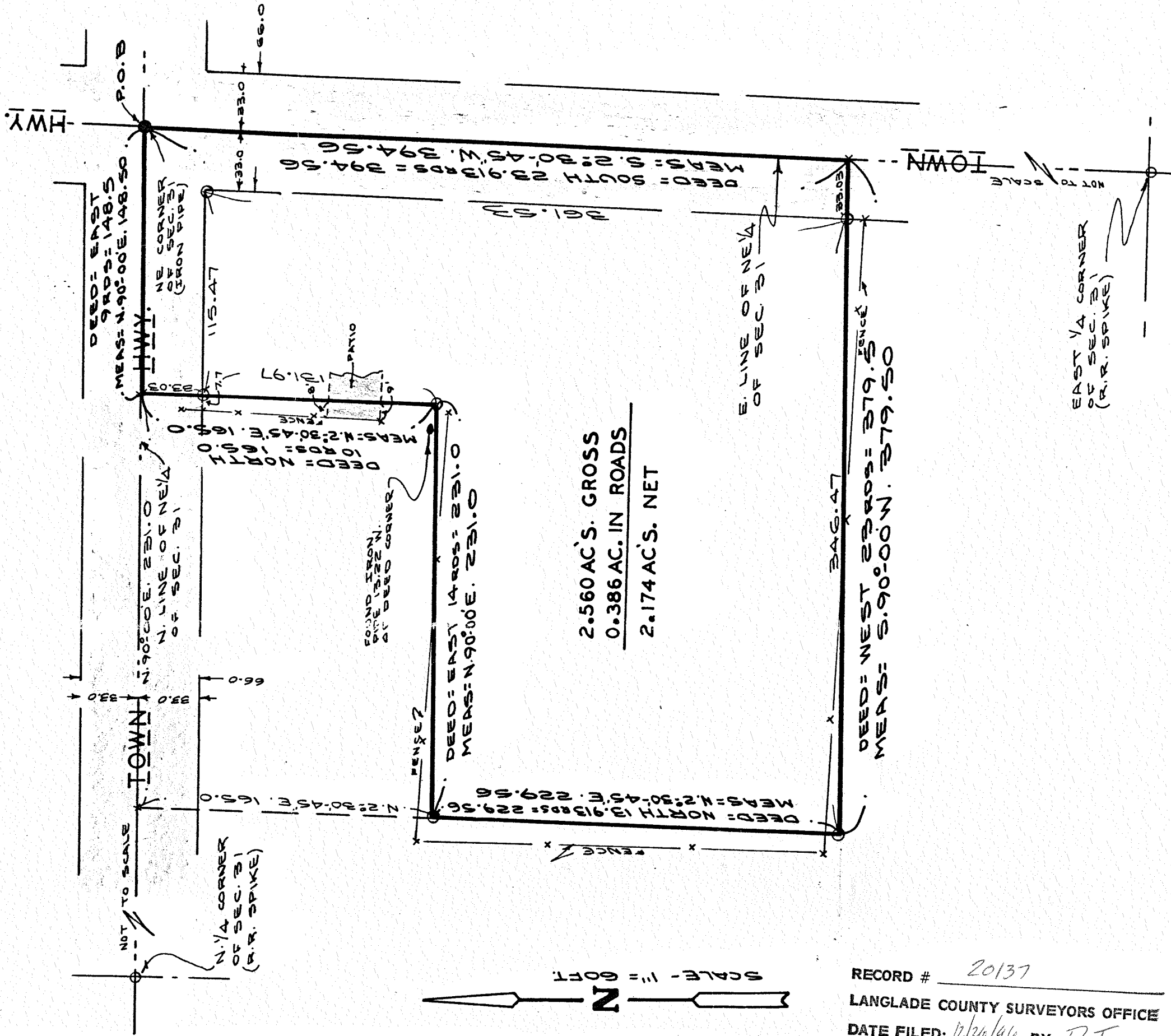

RECORD # 20137
 LANGLADE COUNTY SURVEYORS OFFICE
 DATE FILED: 12/26/46 BY: D.T.