

PEN TABLE = #PLOT7Z4DJBW4my80pp.tbl
 DATE OF PLOT = 10/20/95
 PLOT NA
 DESIGN FILE IS e:\dgn\440137\drwtitle.dgn

CONVENTIONAL SYMBOLS AND ABBREVIATIONS

- STATE LINE
- COUNTY LINE
- TOWNSHIP & RANGE LINES
- QUARTER LINE
- SIXTEENTH LINE
- SECTION LINE
- NEW REFERENCE LINE
- NEW R/W LINE
- EXISTING R/W LINE
- PROPERTY LINE
- CORPORATE LIMITS
- NO ACCESS (BY ACQUISITION)
- ACCESS (BY PREVIOUS ACQUISITION)
- NO ACCESS (BY STATUTORY AUTHORITY)
- LIMITED EASEMENT
- FENCE
- BEAM GUARD
- SECTION CORNER
- CULVERT (BOX, PIPE OR CATTLE)
- LOT & TIE
- SLOPE INTERCEPTS
- UNDERGROUND UTILITIES
- IRON PIN/PIPE
- POWER POLE NON COMP.
- TELEPHONE POLE NON COMP.
- TELEPHONE PEDESTAL NON COMP.
- POWER POLE COMP.
- TELEPHONE POLE COMP.
- TELEPHONE PEDESTAL COMP.
- MONUMENTED R/W POINT

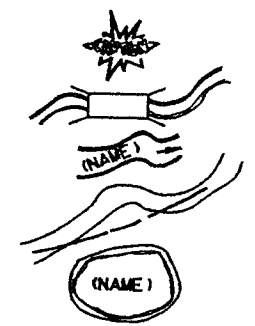

- A.P. ACCESS POINT
- AC. ACRES
- A.H. AHEAD
- ALUM. ALUMINUM
- ET.AL. AND OTHERS
- BK. BACK
- BIT. BITUMINOUS
- C.M. CABLE MARKER
- C. CENTERLINE
- C.T.H. COUNTY TRUNK HIGHWAY
- C.S.M. CERTIFIED SURVEY MAP
- CONC. CONCRETE
- COR. CORNER
- CULV. CULVERT
- d/b/a DOING BUSINESS AS
- E. ELECTRIC
- FDN. FOUNDATION
- G. GARAGE
- G.M. GAS MARKER
- G.P. GAS PUMPS
- H. HOUSE
- ha HECTARES
- I.P. IRON PIPE
- L.C. LAND CONTRACT
- LT. LEFT
- L. LENGTH OF CURVE
- L.C. LONG CHORD
- L.C.B. LONG CHORD BEARING
- M.H. MANHOLE
- m METERS
- MON. MONUMENT
- O.L. OUTLOT
- P. PAGE
- P.K. PARKER-KALON
- P.L.E. PERMANENT LIMITED EASEMENT
- P.C. POINT OF CURVATURE
- P.I. POINT OF INTERSECTION
- P.T. POINT OF TANGENCY
- P.L. PROPERTY LINE
- R. RADIUS
- R.R. RAILROAD
- R. REFERENCE LINE
- R.D.E. RESTRICTED DEVELOPMENT EASEMENT
- RT. RIGHT
- R/W RIGHT OF WAY
- SEC. SECTION
- S. SHED
- S.T.H. STATE TRUNK HIGHWAY
- STA. STATION
- T. TANGENT LENGTH OF CURVE
- TAV. TAVERN
- T.L.E. TEMPORARY LIMITED EASEMENT
- X EAST COORDINATE (GRID)
- Y NORTH COORDINATE (GRID)

R/W PROJECT NUMBER 9265-05-00	SHEET NUMBER 4.0	TOTAL SHEETS
FEDERAL PROJECT NUMBER		
PLAT OF RIGHT OF WAY REQUIRED FOR RANGE LINE ROAD-BERG ROAD		
C.T.H. C	LANGLAGE COUNTY	

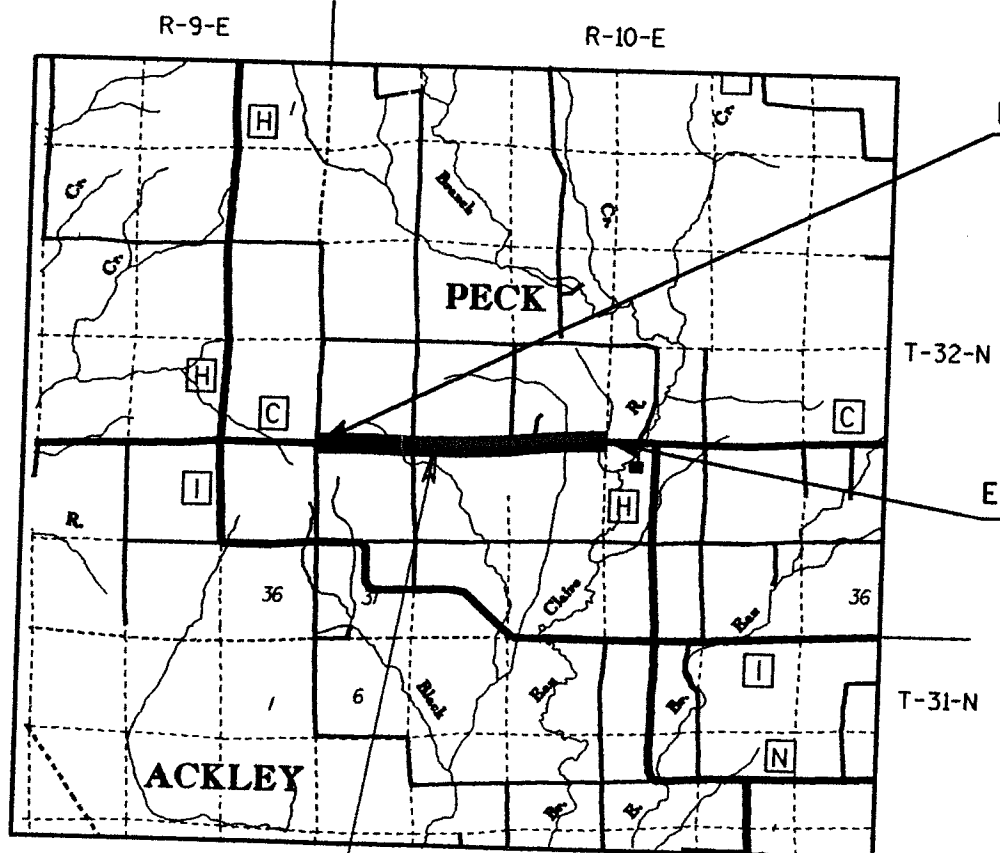

BEGIN RELOCATION ORDER PROJECT 9265-05-00

STA 10+000.011

Y 157 276.800 (± 15 m)
 X 664 159.200 (± 15 m)
 Y 516 000.000 (± 100')
 X 2 179 000.000 (± 100')
 LOCATED 0.680 m (2.233') NORTH AND 0.298 m (0.98') EAST OF THE NORTHEAST CORNER OF SECTION 30, TOWNSHIP 32 NORTH, RANGE 10 EAST.

END RELOCATION ORDER PROJECT 9265-05-00

STA 15+113.557

LOCATED 1.511 m (4.96') NORTH AND 193.322 m (634.26') EAST OF THE NORTHWEST CORNER OF SECTION 27, TOWNSHIP 32 NORTH, RANGE 10 EAST.

EQUATION: STA. 11+908.120 BK. =
 STA. 11+907.941 AH.

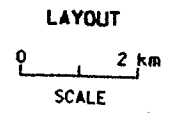

TOTAL NET LENGTH OF REFERENCE LINE = 5.114 km (3.187 MILES)

NOTES

COORDINATES AND BEARINGS ON THIS PLAT ARE ORIENTED TO THE WISCONSIN COORDINATE SYSTEM CENTRAL ZONE. ALL PLAT DISTANCES ARE GROUND LENGTH.
 RIGHT OF WAY BOUNDARIES ARE DEFINED WITH COURSES OF THE PERIMETER OF THE HIGHWAY LANDS REFERENCED TO THE U.S. PUBLIC LAND SURVEY OR OTHER SURVEYS OF PUBLIC RECORD.

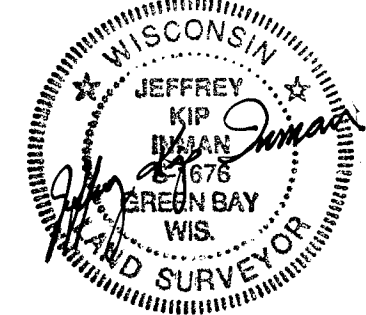

PREPARED BY
AYRES ASSOCIATES
 Engineers/Architects
 Scientists/Surveyors
 2077 Airport Drive, #21
 Green Bay, Wisconsin 54313

RECORD # 20139
 LANGLADE COUNTY SURVEYORS OFFICE
 DATE FILED: 11/3/99 BY: D. Murty

DATE: OCT. 20, 1995

REVISION DATE

APPROVED FOR
 LANGLADE COUNTY
Jeff Inman
 COUNTY HIGHWAY COMMISSIONER

SCHEDULE OF LANDS & INTERESTS REQUIRED

AREAS SHOWN IN THE TOTAL ACRES COLUMN MAY BE APPROXIMATE AND ARE DERIVED FROM TAX ROLL OR OTHER AVAILABLE SOURCES AND MAY NOT INCLUDE LANDS OF THE OWNER WHICH ARE NOT CONTIGUOUS TO THE AREA TO BE ACQUIRED.

PARCEL NUMBER	SHEET NUMBER	OWNER	INTEREST REQUIRED	TOTAL AREA	NEW	R/W AREA REQUIRED OR EXISTING	TOTAL	TOTAL AREA REMAINING	T.L.E. AREA
1	4.2,4.3	KRETZ LUMBER COMPANY, INC.	FEE & T.L.E.	32.909 ha (81.23 AC.)	0.692 ha (1.71 AC.)	0.732 ha (1.81 AC.)	1.424 ha (3.52 AC.)	31.485 ha (77.71 AC.)	0.002 ha (0.01 AC.)
2	4.2,4.3,4.4	DONNA F. KINCAID	FEE & T.L.E.	65.013 ha (160.65 AC.)	0.058 ha (0.14 AC.)	0.171 ha (0.42 AC.)	0.229 ha (0.56 AC.)	64.784 ha (160.09 AC.)	0.010 ha (0.02 AC.)
3	4.3	HOWARD R. AND VIOLET M. WHALEY	FEE & T.L.E.	32.375 ha (80.00 AC.)	0.560 ha (1.38 AC.)	0.417 ha (1.03 AC.)	0.977 ha (2.41 AC.)	31.398 ha (77.59 AC.)	0.004 ha (0.01 AC.)
4	4.3,4.4	BRUCE H. AND SHERRY A. MALUEG	FEE	32.375 ha (80.00 AC.)	0.414 ha (1.02 AC.)	0.407 ha (1.01 AC.)	0.821 ha (2.03 AC.)	31.554 ha (77.97 AC.)	----
5	4.4	RANDY J. AND JOY G. BEHM	FEE & T.L.E.	0.405 ha (1.00 AC.)	0.009 ha (0.02 AC.)	0.037 ha (0.09 AC.)	0.460 ha (1.11 AC.)	0.359 ha (0.89 AC.)	0.004 ha (0.01 AC.)
6	4.4,4.5	WILLIAM B. AND MAUREEN J. TEAL	FEE & T.L.E.	16.187 ha (40.00 AC.)	0.221 ha (0.55 AC.)	0.437 ha (1.08 AC.)	0.658 ha (1.63 AC.)	15.529 ha (38.37 AC.)	0.004 ha (0.01 AC.)
7	4.4,4.5	DAVID AND ELAINE SIMON	FEE & T.L.E.	15.884 ha (39.25 AC.)	0.230 ha (0.57 AC.)	0.420 ha (1.04 AC.)	0.650 ha (1.61 AC.)	15.234 ha (37.64 AC.)	0.004 ha (0.01 AC.)
8	4.5	HELEN M. KRIVANEK	FEE & T.L.E.	0.304 ha (0.75 AC.)	0.004 ha (0.01 AC.)	0.008 ha (0.02 AC.)	0.012 ha (0.03 AC.)	0.291 ha (0.72 AC.)	0.002 ha (0.01 AC.)
9	4.5	JAMES A. AND JEANNE KRIVANEK AND LYDIA M. KRIVANEK	FEE	23.876 ha (59.00 AC.)	0.263 ha (0.65 AC.)	0.567 ha (1.40 AC.)	0.830 ha (2.05 AC.)	23.047 ha (56.95 AC.)	----
10	4.5	JOHN AND JEAN KNAPEK	FEE & T.L.E.	16.187 ha (40.00 AC.)	0.219 ha (0.54 AC.)	0.413 ha (1.02 AC.)	0.631 ha (1.56 AC.)	15.556 ha (38.44 AC.)	0.007 ha (0.02 AC.)
11	4.5,4.6,4.9	JAMES AND JANICE TEAL	FEE	37.162 ha (91.83 AC.)	0.429 ha (1.06 AC.)	0.753 ha (1.86 AC.)	1.182 ha (2.92 AC.)	35.981 ha (88.91 AC.)	----
12	4.5	DONALD ULLMAN	FEE & T.L.E.	4.047 ha (10.00 AC.)	0.166 ha (0.41 AC.)	0.210 ha (0.52 AC.)	0.376 ha (0.93 AC.)	3.670 ha (9.07 AC.)	0.002 ha (0.01 AC.)
13	4.6	PETER E. POSPICAL	FEE & T.L.E.	2.092 ha (5.17 AC.)	0.045 ha (0.11 AC.)	0.093 ha (0.23 AC.)	0.138 ha (0.34 AC.)	1.955 ha (4.83 AC.)	0.003 ha (0.01 AC.)
14	4.6	EDWARD S. AND CONSTANCE C. BALIS	FEE & T.L.E.	28.328 ha (70.00 AC.)	0.174 ha (0.43 AC.)	0.210 ha (0.52 AC.)	0.384 ha (0.95 AC.)	27.944 ha (69.05 AC.)	0.005 ha (0.01 AC.)
15	4.6	WILLIAM E. AND PATSY K. WALRATH	FEE	0.405 ha (1.00 AC.)	0.028 ha (0.07 AC.)	0.057 ha (0.14 AC.)	0.085 ha (0.21 AC.)	0.320 ha (0.79 AC.)	----
16	4.6,4.7	JAMES J. CAPEK	FEE & T.L.E.	24.281 ha (60.00 AC.)	0.538 ha (1.33 AC.)	0.684 ha (1.69 AC.)	1.222 ha (3.02 AC.)	23.059 ha (56.98 AC.)	0.002 ha (0.01 AC.)
17	4.6	DAVID A. AND LISA A. GELDON	FEE	8.094 ha (20.00 AC.)	0.097 ha (0.24 AC.)	0.210 ha (0.52 AC.)	0.308 ha (0.76 AC.)	7.786 ha (19.24 AC.)	----
18	4.6,4.7	PETER W. AND ILSE E. SCHULZE	FEE & T.L.E.	16.187 ha (40.00 AC.)	0.291 ha (0.72 AC.)	0.413 ha (1.02 AC.)	0.074 ha (1.74 AC.)	15.483 ha (38.26 AC.)	0.007 ha (0.02 AC.)
19	4.7,4.8	THOMAS E. FRANC	FEE	64.750 ha (160.00 AC.)	0.886 ha (2.19 AC.)	1.259 ha (3.11 AC.)	2.145 ha (5.30 AC.)	62.605 ha (154.70 AC.)	----
20	4.7	MAX MAIERHOFER	FEE & T.L.E.	64.750 ha (160.00 AC.)	0.263 ha (0.65 AC.)	0.413 ha (1.02 AC.)	0.676 ha (1.67 AC.)	64.074 ha (158.33 AC.)	0.003 ha (0.01 AC.)
21	4.8,4.9	MORRIS F. AND VIRGINA WEGNER	FEE	64.345 ha (159.00 AC.)	0.413 ha (1.02 AC.)	0.607 ha (1.50 AC.)	1.020 ha (2.52 AC.)	63.325 ha (156.48 AC.)	----
22	4.8	JAMES LYLE TEAL	FEE & T.L.E.	32.375 ha (80.00 AC.)	0.235 ha (0.58 AC.)	0.433 ha (1.07 AC.)	0.668 ha (1.65 AC.)	31.707 ha (78.35 AC.)	0.002 ha (0.01 AC.)
23	4.2-4.9	G.T.E. NORTH, INC.	RELEASE	----	----	----	----	----	----
24	4.3,4.6	WISCONSIN PUBLIC SERVICE	RELEASE	----	----	----	----	----	----
25	4.8	SOUTH SUPERIOR, INC.	RELEASE	----	----	----	----	----	----

LEVELS ON - 1, 2, 3, 4, 5, 6, 7, 8, 9, 10, 11, 12, 13, 14, 15, 16, 17, 18, 19, 20, 21, 22, 23, 24, 25, 26, 27, 28, 29, 30, 31, 32, 33, 34, 35, 36, 37, 38, 39, 40, 41, 42, 43, 44, 45, 46, 47, 48, 49, 50, 51, 52, 53, 54, 55, 56, 57, 58, 59, 60, 61, 62, 63

REVISION DATE	DATE	HWY: C.T.H.C	FEDERAL PROJECT NO:
		COUNTY: LANGLADE	STATE R/W PROJECT NO: 9265-05-00
FILE NAME:			SHEET NO: 4.1
			M

TOWN

TOWN

EXISTING R/W LINES WERE DETERMINED BY USING THE CENTERLINE OF RANGE LINE ROAD

SE-SE
24-32-09

C.T.H. C
CURVE DATA

P.I. 10+063.121
Δ = 3°39'05"
T = 111.328 m (365.25')
L = 222.544 m (730.13')
E = 1.776 m (5.83')
R = 3492.750 m (11459.15')
P.C. 9+951.793
P.T. 10+174.374
L.C. = 222.534 m (730.13')
L.C.B. = N87°24'24"E

EASEMENT
G.T.E. NORTH, INC.
DOC. NO. 286227
23

SW-SW
19-32-10

KRETZ LUMBER COMPANY, INC.
1

EASEMENT
G.T.E. NORTH, INC.
DOC. NO. 286227
23

SE-SW
19-32-10



BEGIN RELOCATION ORDER
STA. 9+999.885

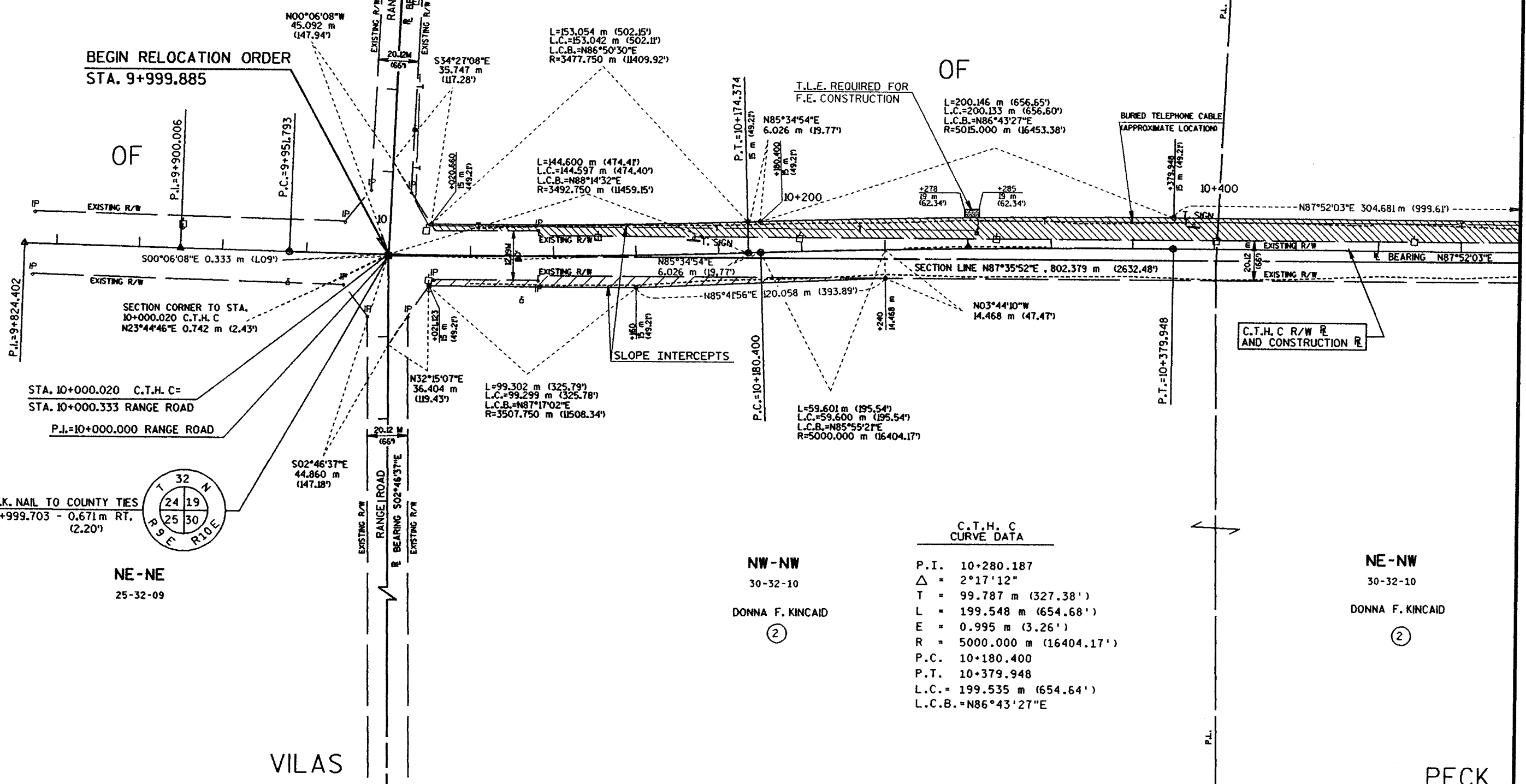

OF

OF

P.I.=9+824.402

P.I.=9+900.006

P.C.=9+951.793

P.T.=10+174.374

P.C.=10+180.400

P.T.=10+379.948

SECTION CORNER TO STA. 10+000.020 C.T.H. C N23°44'46"E 0.742 m (2.43')

STA. 10+000.020 C.T.H. C = STA. 10+000.333 RANGE ROAD
P.I.=10+000.000 RANGE ROAD

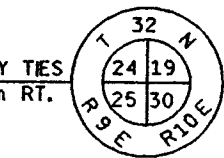

NE-NE
25-32-09

SET P.K. NAIL TO COUNTY TIES
STA. 9+999.703 - 0.671 m RT. (2.20')

C.T.H. C
CURVE DATA

NW-NW
30-32-10
DONNA F. KINCAID
2

P.I. 10+280.187
Δ = 2°17'12"
T = 99.787 m (327.38')
L = 199.548 m (654.68')
E = 0.995 m (3.26')
R = 5000.000 m (16404.17')
P.C. 10+180.400
P.T. 10+379.948
L.C. = 199.535 m (654.64')
L.C.B. = N86°43'27"E

NE-NW
30-32-10
DONNA F. KINCAID
2

VILAS

PECK

LEVELS ON - 1, 2, 3, 4, 5, 6, 7, 8, 9, 10, 11, 12, 13, 14, 15, 16, 17, 18, 19, 20, 21, 22, 23, 24, 25, 26, 27, 28, 29, 30, 31, 32, 33, 34, 35, 36, 37, 38, 39, 40, 41, 42, 43, 44, 45, 46, 47, 48, 49, 50, 51, 52, 53, 54, 55, 56, 57, 58, 59, 60, 61, 62, 63

REVISION DATE	DATE	SCALE, METERS 0 50 100	HWY: C.T.H. C	FEDERAL PROJECT NO:	
	GRID FACTOR		COUNTY: LANGLADE	STATE R/W PROJECT NO: 9265-05-00	SHEET NO: 4.2
					M

FILE NAME:

TOWN

EASEMENT
G.T.E. NORTH, INC.
DOC. NO. 286227

23

SE-SW
19-32-10
KRETZ LUMBER COMPANY, INC.

1

EASEMENT
G.T.E. NORTH, INC.
DOC. NO. 286391

23

SW-SE
19-32-10
HOWARD R. AND VIOLET M. WHALEY-FEE
DANIEL AND HELEN COFER -L.C.

3

SE-SE
19-32-10

BRUCE H. AND
SHERRY A.
MALUEG

4

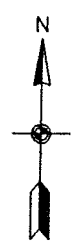

LEVELS ON - 1, 2, 3, 4, 5, 6, 7, 8, 9, 10, 11, 12, 13, 14, 15, 16, 17, 18, 19, 20, 21, 22, 23, 24, 25, 26, 27, 28, 29, 30, 31, 32, 33, 34, 35, 36, 37, 38, 39, 40, 41, 42, 43, 44, 45, 46, 47, 48, 49, 50, 51, 52, 53, 54, 55, 56, 57, 58, 59, 60, 61, 62, 63

SET P.K. NAIL TO COUNTY TIES
STA. 10+802.203 - 2.729 m LT.
(8.95')

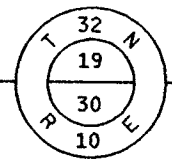

L=75.533 m (247.81')
L.C.=75.533 m (247.81')
L.C.B.=N88°10'34"E
R=7015.000 m (23015.05')

N81°32'27"E
40.410 m (132.58')

ANCHOR EASEMENT
WISCONSIN PUBLIC SERVICE CORP.
DOC. NO. 269639

24

QUARTER CORNER
TO STA. 10+802.203
N01°10'12"W 2.729 m (8.95')

C.T.H.C R/W R
AND CONSTRUCTION R

L=159.360 m (522.83')
L.C.=159.357 m (522.82')
L.C.B.=N89°58'56"E
R=7000.000 m (22965.83')

OF

S82°44'26"E
40.311 m (132.25') T.L.E. REQUIRED FOR
F.E. CONSTRUCTION

BURIED TELEPHONE CABLE
(APPROXIMATE LOCATION)

10+600
N87°52'03"E 304.681 m (999.61')

SECTION LINE N87°35'52"E 802.379 m (2632.48')

11+00

S89°51'56"E 158.436 m (519.80')

SECTION LINE S89°49'11"E 829.710 m (2722.15')

E BEARING S89°38'28" E

E BEARING S89°57'56" E

SLOPE INTERCEPTS

P.C.=10+684.638

L=117.575 m (385.74')
L.C.=117.574 m (385.74')
L.C.B.=N88°20'56"E
R=7000.000 m (22965.83')

L=159.360 m (522.83')
L.C.=159.357 m (522.82')
L.C.B.=N89°58'56"E
R=7000.000 m (22965.83')

P.T.=10+961.564

NE-NW
30-32-10

DONNA F. KINCAID

C.T.H.C
CURVE DATA

P.I. 10+823.114
Δ = 2°16'00"
T = 138.486 m (454.35')
L = 276.936 m (908.58')
E = 1.369 m (4.49')
R = 7,000.000 m (22965.83')
P.C. 10+684.628
P.T. 10+961.564
L.C. = 276.918 m (908.52')
L.C.B. = N89°00'04"E

NW-NE
30-32-10

DONNA F. KINCAID

NE-NE
30-32-10

DONNA F. KINCAID

PECK

REVISION DATE	DATE	SCALE, METERS 0 50 100	HWY: C.T.H.C	FEDERAL PROJECT NO:	
	GRID FACTOR		COUNTY: LANGLADE	STATE R/W PROJECT NO: 9265-05-00	SHEET NO: 4.3
FILE NAME:					M

TOWN

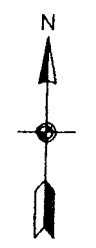

SW-SW
20-32-10

SE-SW
20-32-10

SW-SE
20-32-10

WILLIAM B. AND MAUREEN J. TEAL

JAMES A., JEANNE AND LYDRIA M. KRIVANEK

JAMES AND JANICE TEAL

6

9

11

EASEMENT
G.T.E. NORTH, INC.
DOC. NO. 286612

EASEMENT
G.T.E. NORTH, INC.
DOC. NO. 285830

EASEMENT
G.T.E. NORTH, INC.
DOC. NO. 286311

23

23

23

SET P.K. NAIL TO COUNTY TIES
STA. 12+450.148 - 1.448 m RT.
(4.75')

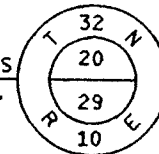

C.T.H. C. R/W R
AND CONSTRUCTION R

OF

L=171.845 m (563.80')
L.C.=171.841 m (563.78')
L.C.B.= N87°30'55"E
R=6985.000 m (22916.67')

POWER
POLE 24

N85°12'41"E
39.924 m
(130.98')

N86°11'11"E
72.345 m
(237.35')

N85°53'22"E
87.490 m
(287.04')

BURIED TELEPHONE CABLE
(APPROXIMATE LOCATION)

N88°13'12"E 267.786 m (878.56')

SECTION LINE N88°21'48"E 818.412 m (2685.08')
BEARING N88°13'12"E

SECTION LINE N85°53'22"E 830.607 m (2725.09')
BEARING N85°53'22"E

N88°13'12"E 387.786 m (1272.26')

T.L.E. REQUIRED FOR
P.E. CONSTRUCTION

T.L.E. REQUIRED FOR
P.E. CONSTRUCTION

T.L.E. REQUIRED
FOR CONSTRUCTION

T.L.E. REQUIRED
FOR F.E. CONSTRUCTION

HELEN M.
KRIVANEK 8

L=132.497 m (434.70')
L.C.=132.495 m (434.69')
L.C.B.= N87°40'44"E
R=7015.000 m (23015.09')

L=142.362 m (467.07')
L.C.=142.360 m (467.06')
L.C.B.= N86°28'19"E
R=7000.000 m (22965.83')

NW-NW
29-32-10

NE-NW
29-32-10

NW-NE
29-32-10

DAVID AND LOLA ELAINE SIMON

JOHN AND JEAN KNAPEK

QUARTER CORNER TO STA. 12+450.148
N02°56'43"W
1.448 m
(4.75')

DONALD ULLMAN

EDWARD S. AND
CONSTANCE C.
BALIS

7

10

12

14

CURVE DATA

P.I. 12+450.168
Δ = 2°19'50"
T = 142.382 m (467.13')
L = 284.725 m (934.14')
E = 1.448 m (4.75')
R = 7000.000 m (22965.83')
P.C. 12+307.786
P.T. 12+592.510
L.C. = 284.705 m (934.07')
L.C.B. = N87°03'17"E

PECK

REVISION DATE	DATE	SCALE, METERS 0 50 100	HWY: C.T.H. C	FEDERAL PROJECT NO:
	GRID FACTOR		COUNTY: LANGLADE	STATE R/W PROJECT NO: 9265-05-00
				SHEET NO: 4.5 M

LEVELS ON = 1, 2, 3, 4, 5, 6, 7, 8, 9, 10, 11, 12, 13, 14, 15, 16, 17, 18, 19, 20, 21, 22, 23, 24, 25, 26, 27, 28, 29, 30, 31, 32, 33, 34, 35, 36, 37, 38, 39, 40, 41, 42, 43, 44, 45, 46, 47, 48, 49, 50, 51, 52, 53, 54, 55, 56, 57, 58, 59, 60, 61, 62, 63

TOWN



SW-SE
20-32-10

JAMES AND JANICE TEAL
11

EASEMENT
G.T.E. NORTH, INC.
DOC.NO. 286311
23

PETER E. POSPICAL
13

SE-SE
20-32-10

JAMES AND JANICE TEAL
11
EASEMENT
G.T.E. NORTH, INC.
DOC.NO. 286311
23

C.T.H.C R/W
AND CONSTRUCTION R

OF

CORNER NOT RECOVERED

SET P.K. NAIL TO COUNTY TIES
STA. 13+280.708 - L793 RT.
(5.88')

SW-SW
21-32-10

JAMES J. CAPEK
16

STA. 13+280.490 C.T.H.C=
STA. 10+000.00 FRANC ROAD

S48°15'56"E
27.083 m
(88.85')

L=134.359 m (440.81')
L.C.=134.357 m (440.80')
L.C.B.=N83°52'47"E
R=6980.000 m (22900.26')

JAMES J. CAPEK
16

L=156.809 m (514.46')
L.C.=156.806 m (514.45')
L.C.B.=N85°14'52"E
R=7000.000 m (22965.83')

N41°53'54"E
33.684 m
(110.51')

L=134.540 m (441.40')
L.C.=134.538 m (441.40')
L.C.B.=N85°20'15"E
R=6983.000 m (22910.11')

+258.767
17 m
(55.77')

+029.536
9.172 m
(30.08')

+020.398
10.404 m
(34.13')

+302.059
20 m
(65.62')

POWER POLE
24

L=116.350 m (381.73')
L.C.=116.348 m (381.72')
L.C.B.=N85°24'52"E
R=7015.000 m (23015.09')

N89°13'16"E
40.206 m
(131.91')

L=157.206 m (515.77')
L.C.=157.203 m (515.77')
L.C.B.=N83°58'12"E
R=7018.000 m (23024.93')

T.L.E. REQUIRED FOR
F.E. CONSTRUCTION

L=119.292 m (391.38')
L.C.=119.290 m (391.27')
L.C.B.=N84°07'04"E
R=7000.000 m (22965.83')

SECTION CORNER TO STA. 13+280.708
N05°23'39"W
L793 m
(5.88')

EASEMENT
G.T.E. NORTH, INC.
DOC.NO. 286894
23

DAVID A. AND LISA A. GELDON
17

EASEMENT
G.T.E. NORTH, INC.
DOC.NO. 286817
23

NW-NW
28-32-10

PETER W. AND ILSE E. SCHULZE
18

PECK

LEVELS ON = 1, 2, 3, 4, 5, 6, 7, 8, 9, 10, 11, 12, 13, 14, 15, 16, 17, 18, 19, 20, 21, 22, 23, 24, 25, 26, 27, 28, 29, 30, 31, 32, 33, 34, 35, 36, 37, 38, 39, 40, 41, 42, 43, 44, 45, 46, 47, 48, 49, 50, 51, 52, 53, 54, 55, 56, 57, 58, 59, 60, 61, 62, 63

C.T.H.C
CURVE DATA

P.I. 13+280.377
Δ = 2°33'40"
T = 156.478 m (513.38')
L = 312.904 m (1026.59')
E = 1.749 m (5.74')
R = 7000.000 m (22965.83')
P.C. 13+123.899
P.T. 13+436.803
L.C. = 312.878 m (1026.50')
L.C.B. = N84°36'32"E

NW-NE
29-32-10

EDWARD S. AND CONSTANCE C. BALIS
14

T.L.E. REQUIRED FOR
F.E. CONSTRUCTION

N83°01'37"E
80.100 m
(262.79')

JAMES A., JEANNE AND LYDIA M. KRIVANEK
9

WILLIAM E. AND
PATSY K.
WALRATH
15

SECTION LINE N85°53'31"E 830.607 m (2725.09')
BEARING N85°53'22"E

N85°53'22"E 243.899 m (800.19')

NE-NE
29-32-10

REVISION DATE	DATE	SCALE, METERS 0 50 100	HWY: C.T.H.C	FEDERAL PROJECT NO:
	GRID FACTOR		COUNTY: LANGLADE	STATE R/W PROJECT NO: 9265-05-71
				SHEET NO: 4.6 M

FILE NAME:

TOWN

EXISTING R/W LINE WERE DETERMINED BY USING THE EXISTING CENTERLINE OF GETTS ROAD

CURVE DATA

P.I. 14+101.541
 $\Delta = 3^{\circ}15'00''$
 T = 198.589 m (651.54')
 L = 397.071 m (1302.73')
 E = 2.816 m (9.24')
 R = 7000.000 m (22965.88')
 P.C. 13+902.952
 P.T. 14+300.023
 L.C. = 397.018 m (1302.55')
 L.C.B. = N84°57'12"E



SW-SW

21-32-10

JAMES J. CAPEK

16

SE-SW

21-32-10

THOMAS E. FRANCO

19

EASEMENT
G.T.E. NORTH, INC.
DOC. NO. 286064

23

OF

STA. 13+691.33 C.T.H.C.
STA. 10+00.00 GETTS ROAD

L=198.250 m (650.43')
 L.C.=198.243 m (650.40')
 L.C.B.=N84°08'23"E
 R=7000.000 m (22965.83')

L=200.571 m (658.04')
 L.C.=200.565 m (658.02')
 L.C.B.=N85°16'07"E
 R=7020.000 m (23031.50')

C.T.H.C R/W R AND CONSTRUCTION R

BURIED TELEPHONE CABLE (APPROXIMATE LOCATION)

N81°48'18"E
 137.479 m
 (451.05')

N83°19'43"E
 83.197 m
 (272.96')

T.I.E. REQUIRED FOR F.E. CONSTRUCTION

N41°46'57"E
 37.257 m
 (122.23')

T.I.E. REQUIRED FOR CONSTRUCTION

S48°13'03"E
 33.015 m
 (108.32')

N83°19'42"E
 184.916 m
 (606.68')

N83°19'42"E
 184.916 m
 (606.68')

N85°15'36"E 148.339 m (486.68')

R BEARING N83°19'42"E

SECTION LINE N83°26'27"E 820.528 m (2692.02')

N83°19'42"E 203.197 m (666.66')

T.I.E. REQUIRED FOR CONSTRUCTION

N80°27'57"E
 40.050 m
 (131.40')

N83°19'42"E
 222.952 m
 (731.47')

SLOPE INTERCEPTS

S85°33'55"W
 136.752 m
 (448.66')

L=199.429 m (654.29')
 L.C.=199.422 m (654.27')
 L.C.B.=N85°16'07"E
 R=6980.000 m (22900.26')

QUARTER CORNER TO STA. 14+101.202
 S05°02'57"E
 L146 m
 (3.76')

EASEMENT
G.T.E. NORTH, INC.
DOC. NO. 286817

23

NW-NW

28-32-10

JOHN KNAPEK -FEE
PETER W. AND ILSE E. SCHULZE-L.C.

18

NE-NW

28-32-10

MAX MAIERHOFER

20

SET P.K. NAIL TO COUNTY TIES
 STA. 14+101.202 - L146 m LT.
 (3.76')

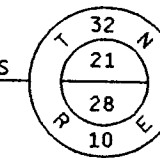

NW-NE

28-32-10

THOMAS E. FRANCO

19

PECK

LEVELS ON = 1, 2, 3, 4, 5, 6, 7, 8, 9, 10, 11, 12, 13, 14, 15, 16, 17, 18, 19, 20, 21, 22, 23, 24, 25, 26, 27, 28, 29, 30, 31, 32, 33, 34, 35, 36, 37, 38, 39, 40, 41, 42, 43, 44, 45, 46, 47, 48, 49, 50, 51, 52, 53, 54, 55, 56, 57, 58, 59, 60, 61, 62, 63

REVISION DATE	DATE	SCALE, METERS 0 50 100	HWY: C.T.H.C	FEDERAL PROJECT NO:	
	GRID FACTOR		COUNTY: LANGLADE	STATE R/W PROJECT NO: 9265-05-00	SHEET NO: 4.7
FILE NAME:					M

TOWN



SW-SE
21-32-10

SE-SE
21-32-10

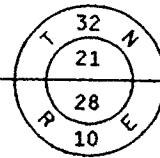

SET P.K. NAIL TO COUNTY TIES
STA. 14+101.202 - L146 m LT.
(3.76')

THOMAS E. FRANC
(19)
EASEMENT
G.T.E. NORTH, INC.
DOC. NO. 286064
(23)

MORRIS AND VIRGINIA WEGNER
(21)

L=192.561 m (631.76')
L.C.=192.555 m (631.74')
L.C.B.=N87°21'59"E
R=7000.000 m (22965.83')

L=198.821 m (652.30')
L.C.=198.815 m (652.28')
L.C.B.=N85°45'33"E
R=7000.000 m (22965.83')

L=200.571 m (658.04')
L.C.=200.565 m (658.02')
L.C.B.=N85°16'07"E
R=7020.000 m (23031.50')

N89°57'48"E
80.310 m
(263.48')

C.T.H.C R/W R
AND CONSTRUCTION R OF

N86°34'42"E 200.000 m (656.17')

N85°11'58"E 207.761 m (681.63')

N86°52'27"E
72.505 m
(237.88')

N89°36'37"E
160.474 m
(526.49')

SECTION LINE N86°30'11"E 819.098 m (2687.33')

BURIED TELEPHONE CABLE
(APPROXIMATE LOCATION)

T.I.E. REQUIRED FOR
P.E. CONSTRUCTION

SLOPE INTERCEPTS

L=199.429 m (654.29')
L.C.=199.422 m (654.27')
L.C.B.=N85°16'07"E
R=6980.000 m (22900.26')

N82°48'39"E
80.000 m
(262.47')

N87°16'11"E
40.103 m
(131.57')

N87°34'31"E
98.721 m
(323.89')

QUARTER CORNER TO STA. 14+101.200
S05°02'57"E
L146 m
(3.76')

NW-NE
28-32-10

NE-NE
28-32-10

THOMAS E. FRANC
(19)

JAMES LYLE TEAL
(22)

PECK

LEVELS ON - 1, 2, 3, 4, 5, 6, 7, 8, 9, 10, 11, 12, 13, 14, 15, 16, 17, 18, 19, 20, 21, 22, 23, 24, 25, 26, 27, 28, 29, 30, 31, 32, 33, 34, 35, 36, 37, 38, 39, 40, 41, 42, 43, 44, 45, 46, 47, 48, 49, 50, 51, 52, 53, 54, 55, 56, 57, 58, 59, 60, 61, 62, 63

REVISION DATE	DATE	SCALE, METERS 0 50 100	HWY: C.T.H. C	FEDERAL PROJECT NO:
	GRID FACTOR		COUNTY: LANGLADE	STATE R/W PROJECT NO: 9265-05-00
FILE NAME:				SHEET NO: 4.8 M

TOWN

SE-SE
21-32-10

SW-SW
22-32-10

MORRIS AND VIRGINIA WEGNER
21

MORRIS AND VIRGINIA WEGNER
21

SECTION CORNER TO STA. 14+920.262
S01°50'44"E
2.047 m
(6.73')

SET P.K. NAIL TO COUNTY TIES
STA. 14+920.262 - 2.047 m LT.
(6.72')

STA. 14+920.56 C.T.H. C =
STA. 10+000.00 BERG ROAD

L=119.738 m (392.84')
L.C.=119.736 m (392.83')
L.C.B.=N88°38'41"E
R=7000.000 m (22965.83')

C.T.H. C R/W R
AND CONSTRUCTION R

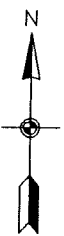

OF

END RELOCATION ORDER
STA. 15+113.557

SET P.K. NAIL TO COUNTY TIES
STA. 15+748.408

LEVELS ON = 1, 2, 3, 4, 5, 6, 7, 8, 9, 10, 11, 12, 13, 14, 15, 16, 17, 18, 19, 20, 21, 22, 23, 24, 25, 26, 27, 28, 29, 30, 31, 32, 33, 34, 35, 36, 37, 38, 39, 40, 41, 42, 43, 44, 45, 46, 47, 48, 49, 50, 51, 52, 53, 54, 55, 56, 57, 58, 59, 60, 61, 62, 63

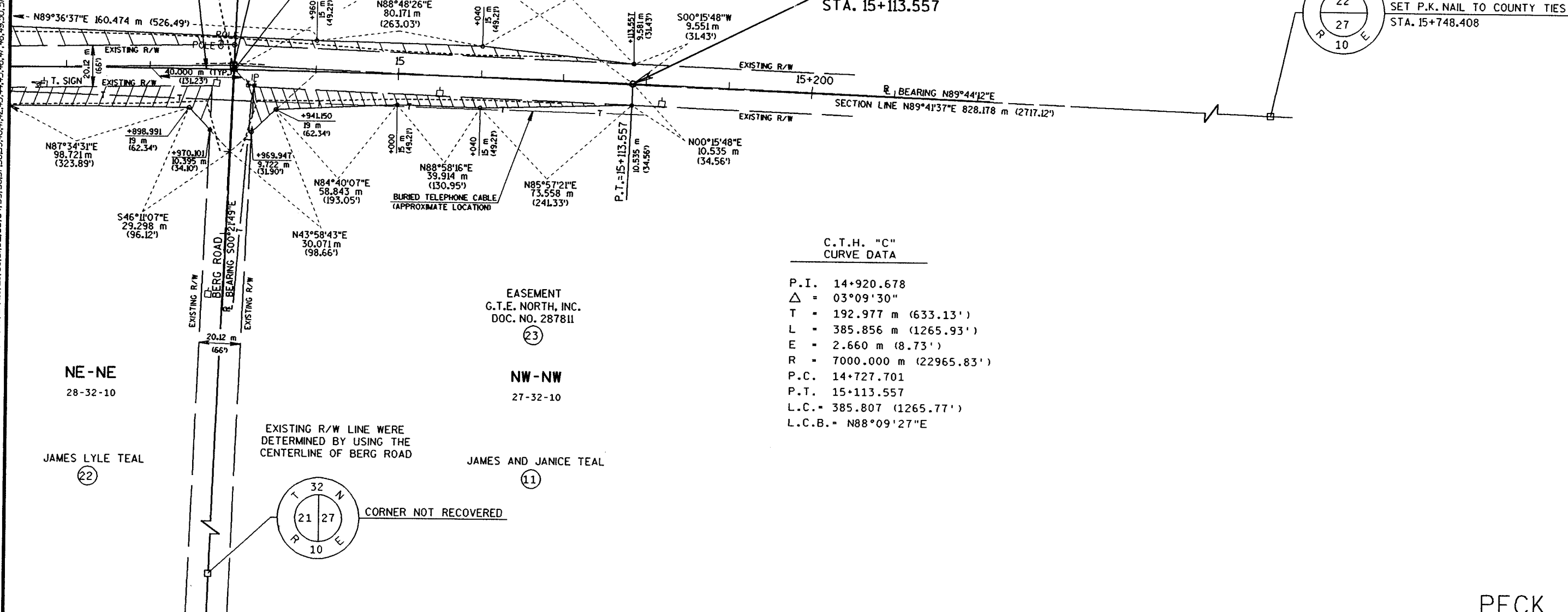

C.T.H. "C"
CURVE DATA

P.I. 14+920.678
Δ = 03°09'30"
T = 192.977 m (633.13')
L = 385.856 m (1265.93')
E = 2.660 m (8.73')
R = 7000.000 m (22965.83')
P.C. 14+727.701
P.T. 15+113.557
L.C. = 385.807 (1265.77')
L.C.B. = N88°09'27"E

EASEMENT
G.T.E. NORTH, INC.
DOC. NO. 287811
23

NE-NE
28-32-10

NW-NW
27-32-10

JAMES LYLE TEAL
22

JAMES AND JANICE TEAL
11

EXISTING R/W LINE WERE
DETERMINED BY USING THE
CENTERLINE OF BERG ROAD

CORNER NOT RECOVERED

PECK

REVISION DATE	DATE	SCALE, METERS 0 50 100	HWY: C.T.H. C	FEDERAL PROJECT NO:	
	GRID FACTOR		COUNTY: LANGLADE	STATE R/W PROJECT NO: 9265-05-00	SHEET NO: 4.9 M

FILE NAME: