

MAP OF SURVEY

LOT 5 OF CERTIFIED SURVEY MAP VOLUME 17 PAGE 098 AND PART OF THE NW1/4 SE1/4, SW1/4 SE1/4, NE1/4 SW1/4 AND SE1/4 SW1/4, SECTION 18, T32N-R14E, TOWN OF WOLF RIVER, LANGLADE COUNTY, WISCONSIN

RECORD # 20143
 LANGLADE COUNTY SURVEYORS OFFICE
 DATE FILED: 7/6/16 BY: D. TLUSTY

I, Timothy J. Rusch, Professional Land Surveyor, hereby certify:

That I have surveyed and mapped by the order of the Vaneva Bodoh, property located in the NW1/4 SE1/4, SW1/4 SE1/4, NE1/4 SW1/4, and also Lot 5 of Certified Survey Map Volume 17 Page 098, located in the SE1/4 SW1/4, all in Section 18, T32N-R14E.

Said parcels are more particularly described as follows:

Parcel 1 described as follows:
 Commencing at the West 1/4 Corner of Section 18; Thence N88°42'24"E, along the East-West 1/4 line of said Section, 1624.43 feet to the Point of Beginning; Thence continuing N88°42'24"E, along said line, 1806.57 feet, Thence S07°05'41"E, along the west right-of-way of State Highway "55", 214.22 feet; Thence S02°47'40"W, along said right-of-way, 358.28 feet; Thence S28°42'57"W, along said right-of-way, 490.09 feet; Thence S40°10'48"W, along said right-of-way, 360.32 feet; Thence S34°14'47"W, along said right-of-way, 347.05 feet; Thence N00°36'59"E, 235.96 feet; Thence S88°44'14"W, 835.30 feet; Thence along the Easterly right-of-way of the former Wisconsin Central Railway, 1345.68 feet along a curve to the left, with a central angle of 13°20'05", a radius of 5782.06 feet, a chord bearing of N13°45'26"W, and a chord length of 1342.64 feet to the Point of Beginning. Containing 45.73 acres.

AND;

Lot 5 of Certified Survey Map Volume 17 Page 098 described as follows:
 Commencing at the South 1/4 Corner of Section 18; Thence N00°36'59"E, 1076.21 feet to the Point of Beginning; Thence S34°14'47"W, along the west right-of-way of State Highway "55", 103.30 feet; Thence S11°07'17"E, along said right-of-way, 116.74 feet; Thence S00°35'50"W, along said right-of-way, 14.31 feet; Thence S88°45'39"W, 658.84 feet; Thence along the former Easterly right-of-way of Wisconsin Central Railway, 449.93 feet along a curve to the left, with a central angle of 04°22'58", a radius of 5882.06 feet, a chord bearing of N04°47'57"W, and a chord length of 449.82 feet; Thence N88°44'14"E, 734.79 feet; Thence S00°36'59"W, 235.96 feet to the Point of Beginning. Containing 7.15 acres.

That this survey was for the purpose of locating property boundaries only. Other geographical features were not mapped.

That this map is a true and correct representation of the boundaries surveyed to the best of my knowledge and belief.

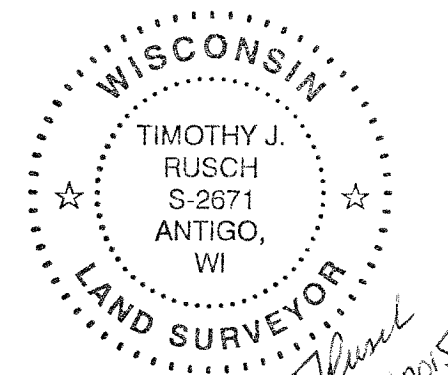

T. Rusch
 05/14/2015

SURVEYED BY:
 RUSCH ENGINEERING
 & SURVEYING LLC
 400 RUSCH ROAD
 ANTIGO, WI 54409
 (715)623-5044
 PROJECT # 15-5411

BEARINGS REFERENCED TO THE LANGLADE COUNTY COORDINATE SYSTEM GRID

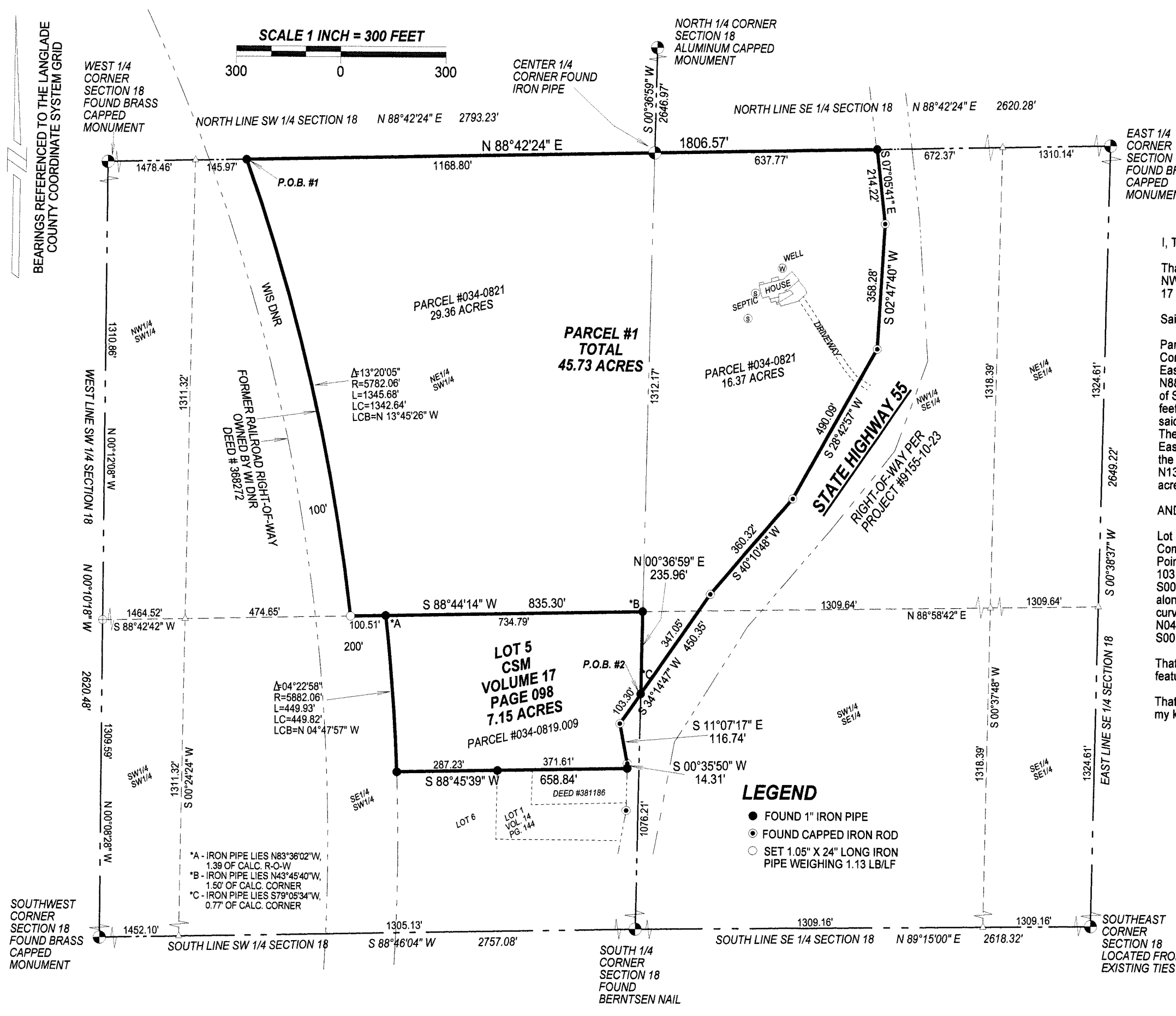
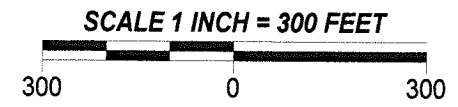

- LEGEND**
- FOUND 1" IRON PIPE
 - FOUND CAPPED IRON ROD
 - SET 1.05" X 24" LONG IRON PIPE WEIGHING 1.13 LB/LF

*A - IRON PIPE LIES N83°36'02"W, 1.39 OF CALC. R-O-W
 *B - IRON PIPE LIES N43°45'40"W, 1.50' OF CALC. CORNER
 *C - IRON PIPE LIES S79°05'34"W, 0.77' OF CALC. CORNER