

PLAT OF SURVEY
 OF THE SOUTH LINE OF LOT 24 IN THE HERBERT DOEMEL PLAT AS RECORDED IN
 LANGLADE COUNTY RECORDS, SAID PLAT BEING PART OF THE NW $\frac{1}{4}$ OF THE NE $\frac{1}{4}$ AND
 PART OF THE SW $\frac{1}{4}$ OF THE NE $\frac{1}{4}$, BOTH IN SECTION 32, TOWNSHIP 31 N., RANGE
 15 EAST, IN THE TOWNSHIP OF WOLF RIVER, LANGLADE COUNTY, WISC.

RECORD # 20151
 LANGLADE COUNTY SURVEYORS OFFICE
 DATE FILED: _____ BY: _____

PREPARED FOR: THE LEICHT'S

LEGEND ○ DENOTES DROVE A 1" DIA.
 IRON PIPE
 ♂ DENOTES DROVE A 1½" DIA.
 IRON PIPE
 ● DENOTES FOUND A 2" DIA.
 IRON PIPE

SURVEYOR'S CERTIFICATE

I HEREBY CERTIFY THAT THIS SURVEY IS CORRECT
 AND TO THE BEST OF MY KNOWLEDGE AND BELIEF,
 ACCORDING TO ORIGINAL MONUMENTATION FOUND,
 ALSO THAT THIS SURVEY IS SUBJECT TO ALL
 EASEMENTS, COVENANTS AND RESTRICTIONS OF
 RECORD.

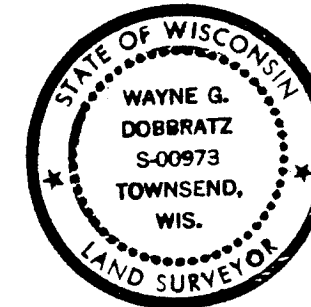

Wayne G. Dobbratz
 _____ 7/29/97

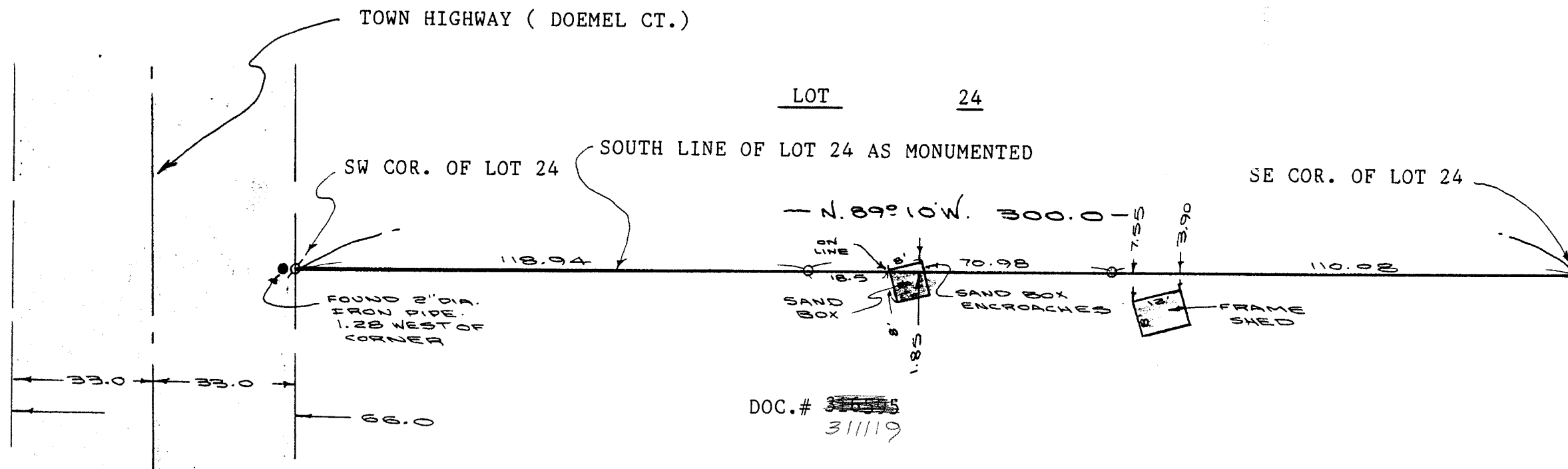

RECORD # 20151
 LANGLADE COUNTY SURVEYORS OFFICE
 DATE FILED: 10/06/97 BY: B.M.