

**PLAT OF SURVEY ( PART 'L' )**

OF A PROPOSED 66.00FT. WIDE TOWN HIGHWAY OVER PART OF GOV'T. LOT 1 OF SECTION 23 AND OVER PART OF GOV'T. LOTS 3 & 4 IN SECTION 26, BOTH IN TOWNSHIP 32 NORTH, RANGE 14 EAST, IN THE TOWNSHIP OF WOLF RIVER, LANGLADE COUNTY, WISC?

PREPARED FOR: HANNAH KIELCHESKI

**SURVEYORS CERTIFICATE** I HEREBY CERTIFY THAT THIS SURVEY IS CORRECT AND TO THE BEST OF MY KNOWLEDGE AND BELIEF AND THAT THIS SURVEY IS SUBJECT TO ALL EASEMENTS OF RECORD!

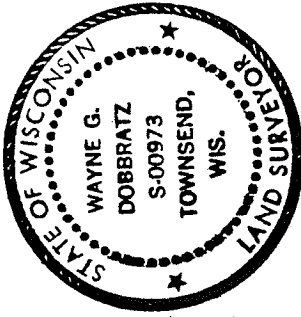

*[Signature]*  
5/5/98

**NOTES** BEARINGS SHOWN HEREON ARE BASED UPON A RECORDED BEARING OF S.72°-41'-10"E. ALONG THE S'LY LINE OF LOT 1 OF C.S.M. RECORDED IN V.2 ON PGS. 210 & 210 A.

**LEGEND**

- DENOTES ½" DIA. IRON ROD SET IN 1981
- DENOTES DROVE A ½" DIA. IRON ROD
- ⊙ DENOTES FOUND A 1" DIA. IRON PIPE
- ⊘ DENOTES DROVE A 1" DIA. IRON PIPE
- ⊗ DENOTES DROVE A CONC. NAIL
- ⊙ DENOTES A U.S.F.S. 2 ½" DIA. ALUM. MONUMENT
- U.S.F.S. - DENOTES UNITED STATES FOREST SERVICE
- ⚡ DENOTES NOT TO SCALE

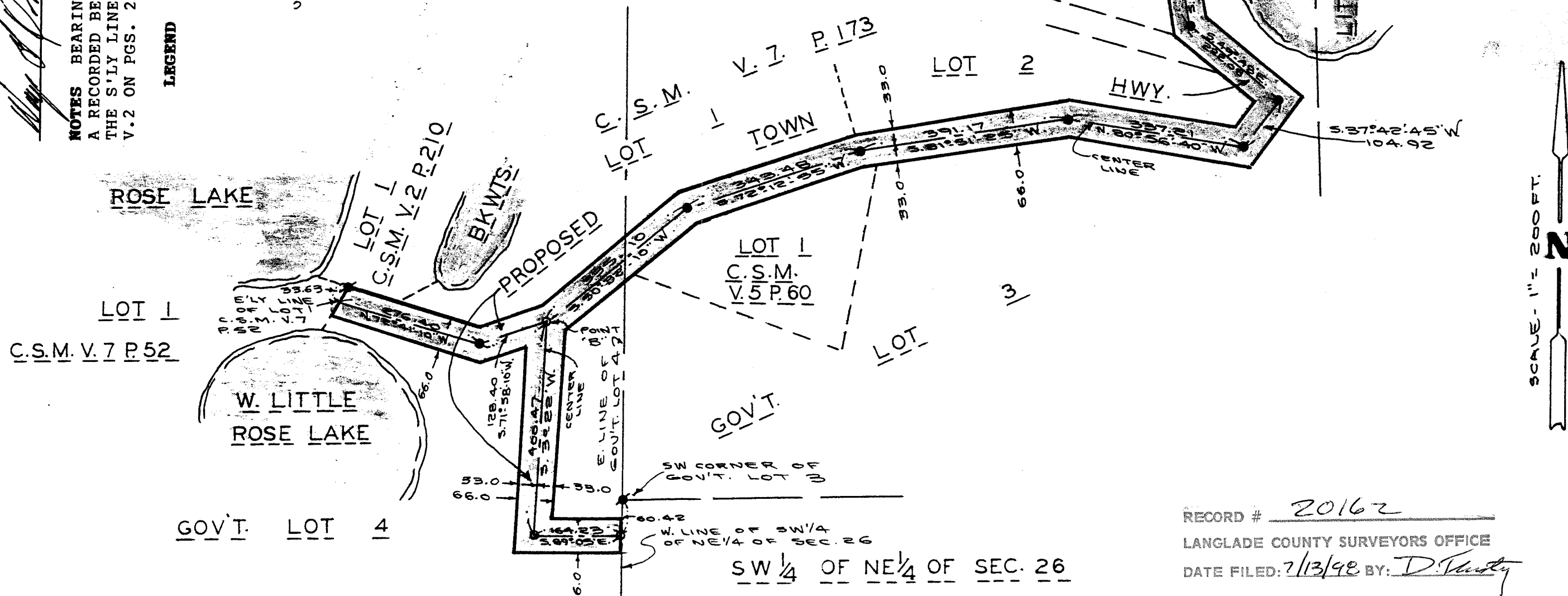

RECORD # \_\_\_\_\_  
LANGLADE COUNTY SURVEYORS OFFICE  
DATE FILED: \_\_\_\_\_ BY: \_\_\_\_\_

TWN. HWY.  
ROSE LAKE RD.  
PROPOSED  
TWN. HWY.

RECORD # 20162  
LANGLADE COUNTY SURVEYORS OFFICE  
DATE FILED: 7/13/98 BY: D. Hurst

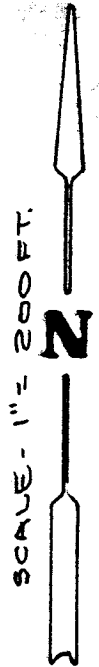

SW ¼ OF NE ¼ OF SEC. 26

THIS INDENTURE, Made by... **HANNAH KIELCHESKI**

grantor... of LANGLADE County, Wisconsin,  
hereby conveys and warrants to TOWNSHIP OF WOLF RIVER

..... of  
LANGLADE County, Wisconsin for the sum of

the following tract of land in LANGLADE County,  
Wisconsin:

A 66.00FT. WIDE TOWN HIGHWAY OVER PART OF GOV'T. LOT 1 OF SECTION 23 AND PART OF GOV'T. LOTS 3 & 4 OF SECTION 26, BOTH IN TOWNSHIP 32 NORTH, RANGE 14 EAST, IN WOLF RIVER TOWNSHIP, LANGLADE COUNTY, WISC. THE CENTER LINE OF SAID TOWN HIGHWAY BEING DESCRIBED AS FOLLOWS: COMMENCING AT THE NE CORNER OF SAID SECTION 26, THENCE W'LY ALONG THE NORTH LINE OF THE NE ¼ OF SECTION 26, 1,333.37FT. TO THE NE CORNER OF GOV'T. LOT 3 OF SAID SECTION, THENCE S.88°-15'W. ALONG SAID NORTH LINE 91.56FT. FOR A PLACE OF BEGINING OF THE CENTER LINE OF SAID TOWN HIGHWAY SAID PLACE OF BEGINNING HEREINAFTER TO BE REFERRED TO AS POINT "A", THENCE N.14°-46'E. ALONG SAID CENTER LINE 190.70FT., THENCE N.3°-06'-45"W. ALONG SAID CENTER LINE 271.90FT. + TO THE S'LY LINE OF THE TOWN HIGHWAY KNOWN AS ROSE LAKE ROAD AND THE N'LY TERMINUS OF THE CENTER LINE OF SAID TOWN HIGHWAY, THENCE RETURNING TO THE AFORESAID POINT "A", THENCE S'LY, E'LY & W'LY ALONG THE CENTER LINE OF SAID TOWN HIGHWAY THE FOLLOWING COURSES AND DISTANCES, S.17°-39'W. 113.59FT., S.38°-15'-45"W. 220.03FT., S.8°-43'-55"E. 227.45FT., S.49°-48'E. 222.08FT., S.37°-42'-45"W. 104.92FT., N.80°-56'-40"W. 337.21FT., S.81°-51'-25"W. 391.17FT., S.72°-12'-55"W. 343.48FT., S.50°-32'-10"W. 335.10FT. TO A POINT HEREINAFTER TO BE REFERRED TO AS POINT "B", THENCE S.71°-58'-10"W. 128.40FT., N.72°-41'-10"W. 276.40FT. TO THE E'LY LINE OF LOT 1 OF A CERTIFIED SURVEY MAP RECORDED IN V.7 ON PG. 52 OF LANGLADE COUNTY RECORDS AND THE W'LY TERMINUS OF THE CENTER LINE OF SAID TOWN HIGHWAY, THENCE RETURNING TO THE AFORESAID POINT "B", THENCE S.3°-22'W. ALONG SAID CENTER LINE 400.47FT., THENCE S.89°-05'E. ALONG SAID CENTER LINE 164.23FT. TO THE EAST LINE OF SAID GOV'T. LOT 4 AND THE E'LY TERMINUS OF THE CENTER LINE OF SAID 66.00FT. WIDE TOWN HIGHWAY. THE ABOVE DESCRIBED TOWN HIGHWAY BEING SUBJECT TO ALL EASEMENTS OF RECORD.

In Witness Whereof, the said grantor... ha... herunto set... hand... and seal... this  
..... day of..... A. D., 19.....

SIGNED AND SEALED IN PRESENCE OF  
HANNAH KIELCHESKI (SEAL)  
..... (SEAL)  
..... (SEAL)

State of Wisconsin, County, } Personally came before me, this..... day of..... A. D., 19.....  
the above named.....  
to me known to be the person... who executed the foregoing instrument and acknowledged the same.

THIS INSTRUMENT WAS DRAFTED BY  
W.G. DOBBRATZ R.L.S. Notary Public,..... County, Wis.  
NOTARY SEAL My commission (expires) (is).....