

PREPARED FOR: THE ROBINSON'S  
 SURVEYORS CERTIFICATE I HEREBY CERTIFY THAT THIS SURVEY IS CORRECT AND TO THE  
 BEST OF MY KNOWLEDGE AND BELIEF, ACCORDING TO THE U.S. FOREST SERVICE SUBDIVISION  
 OF SECTION 32 IN 1986, ALSO THAT THIS SURVEY IS SUBJECT TO ALL EASEMENTS OF  
 RECORD,

*Wayne G. Dobbratz*  
 9/26/98.

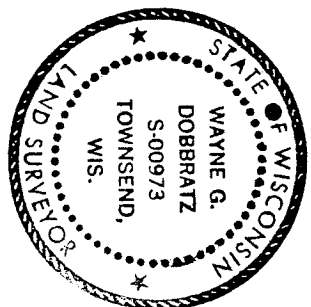

- LEGEND**
- DENOTES DROVE A 1" DIA. IRON PIPE
  - DENOTES FOUND A U.S. FOREST SERVICE R.R. SPIKE
  - DENOTES FOUND A OCONTO COUNTY ALUMINUM MONUMENT
  - DENOTES FOUND A U.S. FOREST SERVICE ALUMINUM MONUMENT
  - DENOTES FOUND A LANGLADE CO. HWY. DEPT. WOOD R.O.W. POST.
  - RIA- DENOTES A U.S. FOREST SERVICE RECORDED BEARING & DISTANCE
  - ∠ DENOTES NOT TO SCALE
  - CMR- DENOTES COMPUTED BEARING AND DISTANCE

**SURVEYORS NOTE!** THE LANGLADE HWY. DEPT. WAS CONSULTED AS TO THE R.O.W. LOCATION OF COUNTY  
 TRUNK HWY. W AND REFUSED TO HAVE THE LANGLADE COUNTY SURVEYOR ESTABLISH OR CONFIRM R.O.W.  
 LINES AT THIS TIME, SO THEREFORE EXISTING WOOD R.O.W. MONUMENTS WERE ACCEPTED AS THE  
 INTENDED LOCATION OF SAID R.O.W. EXCEPT AT THE EXTREME EAST END OF THIS SURVEY WHERE  
 33FT. FROM THE CENTER LINE OF SAID HWY. AS TRAVELED WAS USED AS THE R.O.W. LINE  
 FOR LACK OF WOOD R.O.W. MONUMENTS EAST OF AND ADJOINING THE EAST LINE OF THIS SURVEY !

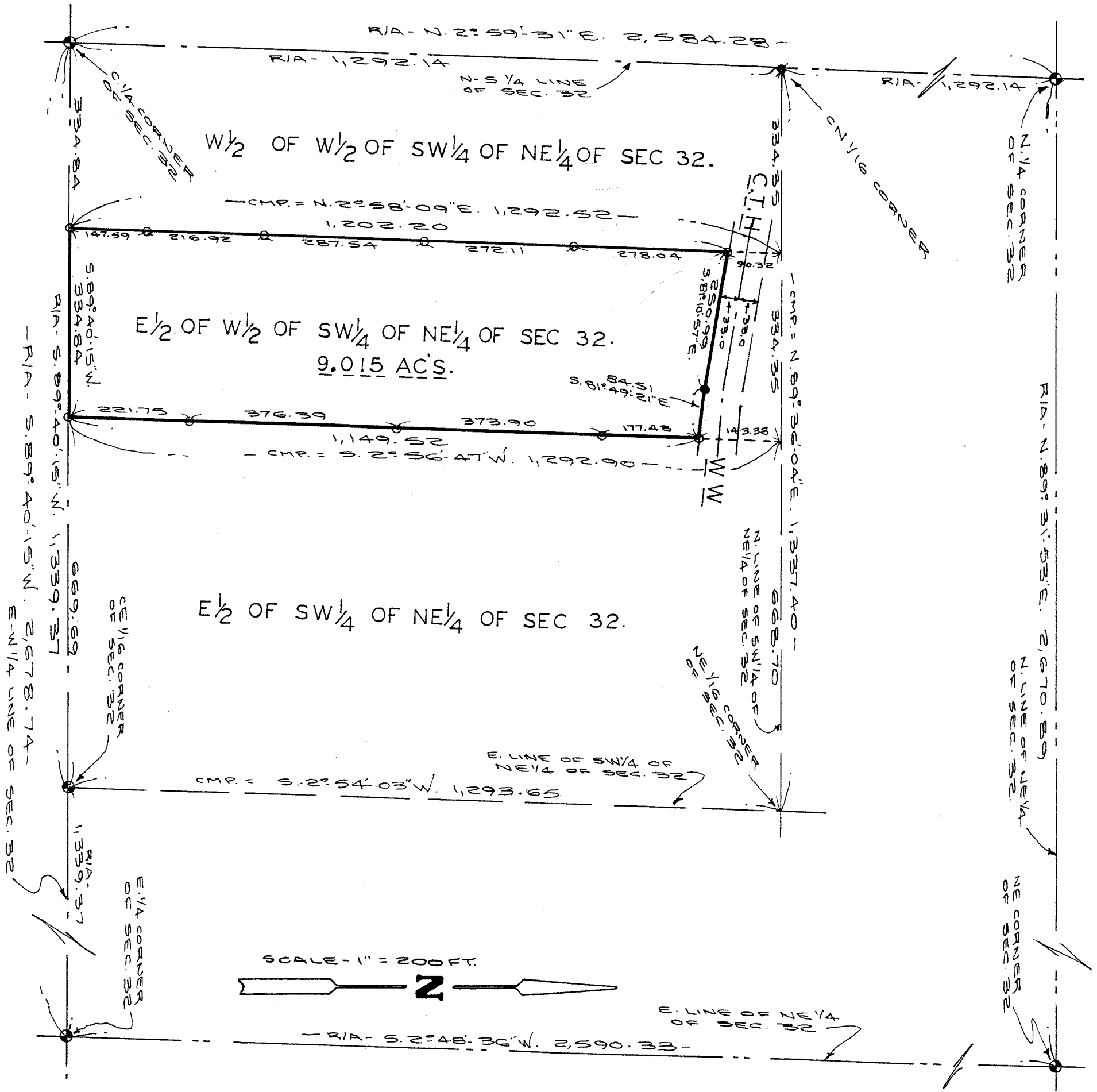

325402

TRUSTEE'S DEED

Document Number

Document Title

This Deed, made between NOREEN ANN HAMM, as Trustee of the William Callahan Revocable Trust dated August 5, 1992, and THOMAS J. ROBINSON and JANYCE L. ROBINSON, husband and wife, as survivorship marital property, Grantees,

Witnesseth, That said Grantor, for a valuable consideration conveys to Grantees the following described real estate in Langlade County, State of Wisconsin:

The East One-half (E½) of the West One-half (W½) of the Southwest Quarter (SW¼) of the Northeast Quarter (NE¼) of Section Thirty-two (32), Township Thirty-one (31) North, Range Fifteen (15) East, Town of Wolf River, Langlade County, Wisconsin, containing 10 acres more or less and lying South of Highway WW, with approximately 347 feet of frontage along said highway.

Dated this / day of July, 1997.

*Noreen Ann Hamm* Trustee  
NOREEN ANN HAMM (SEAL)  
Trustee

ACKNOWLEDGMENT

STATE OF WISCONSIN )  
COUNTY OF LANGLADE )ss.

Personally came before me this / day of July, 1997, the above named, Noreen Ann Hamm, Trustee of the William Warren Callahan Revocable Trust dated August 5, 1992, to me known to be the person who executed the foregoing instrument and acknowledged the same.

*Jerry D. Mc Cormack*  
JERRY D. MC CORMACK  
Notary Public, Langlade County, WI.  
My Commission is Permanent.

THIS INSTRUMENT DRAFTED BY:  
ATTORNEY JERRY D. MC CORMACK  
ANTIGO, WISCONSIN

W-4

LANGLADE COUNTY, WI  
RECEIVED FOR RECORD

'97 JUL 2 AM 11 21

REGISTER OF DEEDS

*Langlade Register*

Transfer Fee 176.79  
Recording Fee 10.85  
Grantor        Grantee        Tract        Micro       

Name and Return Address  
McCormack Law Office  
P.O. Box 396  
Antigo, WI 54409-0396

X

034-1855.02  
Parcel Identification Number (PIN)