

PLAT OF SURVEY

PART OF LOT 13, OF NORTHWOODS MUELLER LAKE PLAT

LOCATED IN GOVERNMENT LOT 1 & GOVERNMENT LOT 2,
SECTION 15, TOWNSHIP 31 NORTH, RANGE 12 EAST, TOWN
OF POLAR, LANGLADE COUNTY, WISCONSIN.

I, DAVID L. OSTERBRINK, REGISTERED LAND SURVEYOR,
CERTIFY THAT I HAVE STAKED OUT THE PROPERTY
DESCRIBED IN DEED, VOLUME 325, PAGE 429. THAT I
HAVE DONE THIS TO THE BEST OF MY KNOWLEDGE
AND BELIEF.

David L. Osterbrink

DAVID L. OSTERBRINK RLS NO. S-2014

NORTHWOODS SURVEYING
623 JEFFERSON STREET
WAUSAU, WI. 54403
715-845-1249

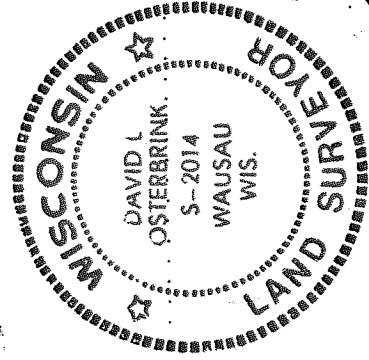

LOT -10-

- EXISTING 1" IRON PIPE
- EXISTING 2" IRON PIPE
- SET 1-1/4" x 24" IRON PIPE
WEIGHING 2.27 LBS./LIN. FT.



Scale 1" = 40'

LOT -11-

ROOF OVERHANG

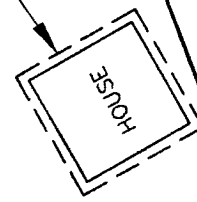

LOT -12-

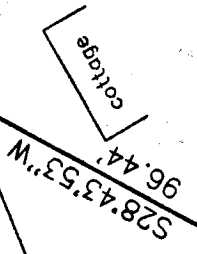
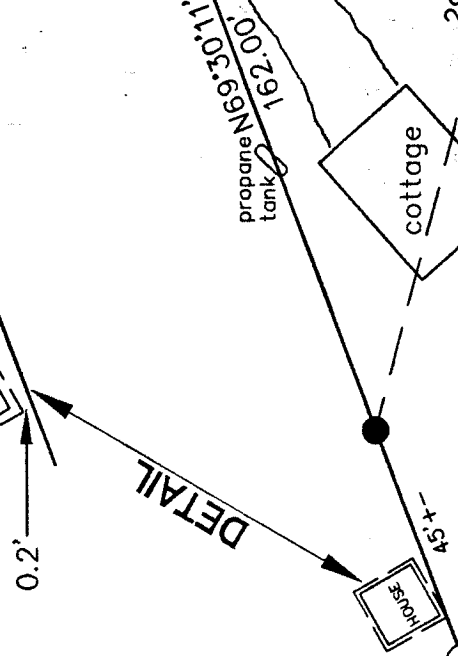

LOT -13-

0.307 ACRES+
13,391 SQ. FT.

MUELLER LAKE

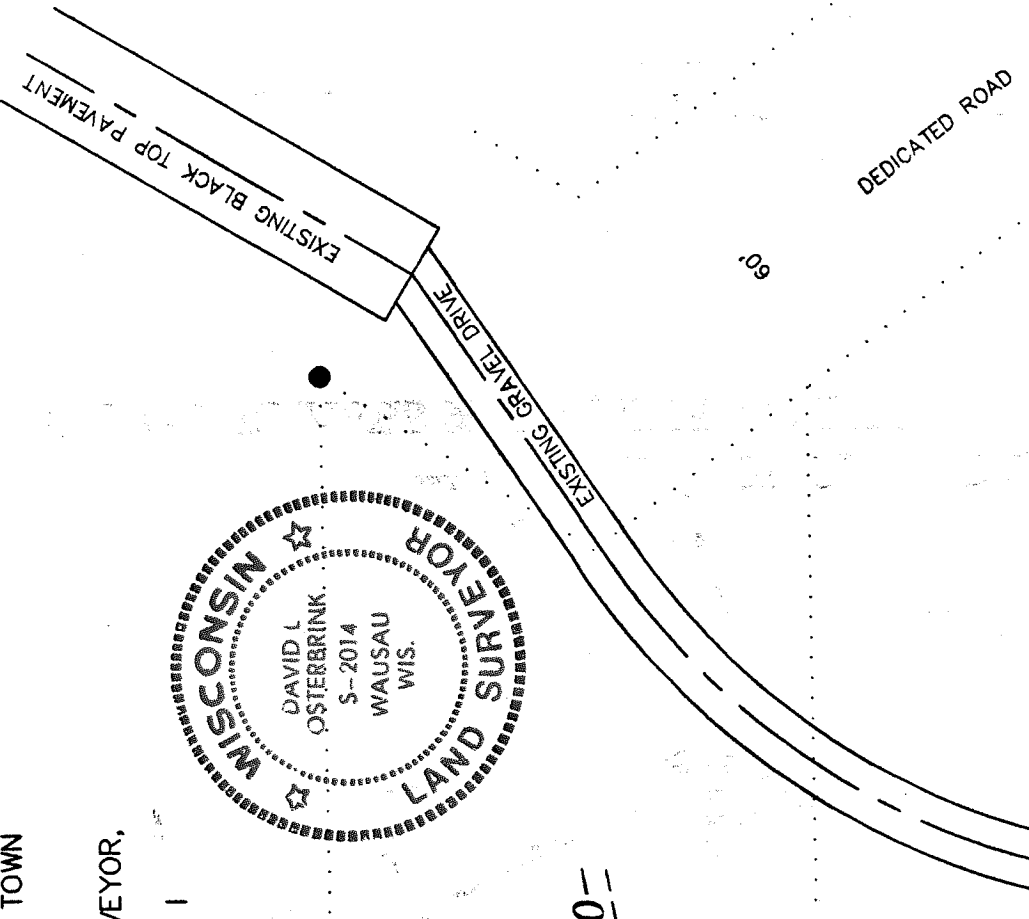

RECORD # 20165
LANGLADE COUNTY SURVEYORS OFFICE
DATE FILED: _____ BY: _____

RECORD # 20165
LANGLADE COUNTY SURVEYORS OFFICE
DATE FILED: 3/25/99 BY: DAVE TRUSTY