

**PLAT OF SURVEY**

OF THE SE 1/4 OF THE SW 1/4 OF SECTION 36, TOWNSHIP 31 NORTH, RANGE 14 EAST, IN THE TOWNSHIP OF WOLF RIVER, LANGLADE CO., WISC.

PREPARED FOR: ALAN SCHMIDT

- LEGEND**
- DENOTES DROVE A 1" DIA. IRON PIPE
  - DENOTES FOUND A 2" DIA. IRON PIPE WITH BRASS CAP ( U.S. LAND OFFICE MON. )
  - ⊙ DENOTES FOUND A 6" DIA. CONC. MON. WITH BRASS CAP (U.S. LAND OFFICE MON.)
  - ⊕ DENOTES FOUND A 2" DIA. IRON PIPE WITH A 4" DIA. BRASS CAP (LANGLADE CO. MON.)
  - ⊗ DENOTES FOUND A 2" DIA. CAPPED ALUM. MON. (U.S. FOREST SERVICE MON.)

⊕ DENOTES RECORDED AS  
 ⊗ DENOTES MEASURED AS  
 ⊗ DENOTES NOT TO SCALE

**NOTES** BEARINGS SHOWN HEREON ARE BASED UPON A RECORDED BRG. OF S.89°-48'E. ALONG THE E-W 1/4 LINE OF SEC. 36. ( C.S.M. V.3 P.156

**SURVEYOR'S CERTIFICATE** I HEREBY CERTIFY THAT THIS SURVEY IS CORRECT AND TO THE BEST OF MY KNOWLEDGE AND BELIEF, AND THAT THIS SURVEY IS SUBJECT TO ALL EASEMENTS OF RECORD. AND THAT THIS SURVEY IS BASED UPON EXISTING MONUMENTS OF RECORD AS OF THIS DATE !

*Way G. Dobbratz* 4/23/99

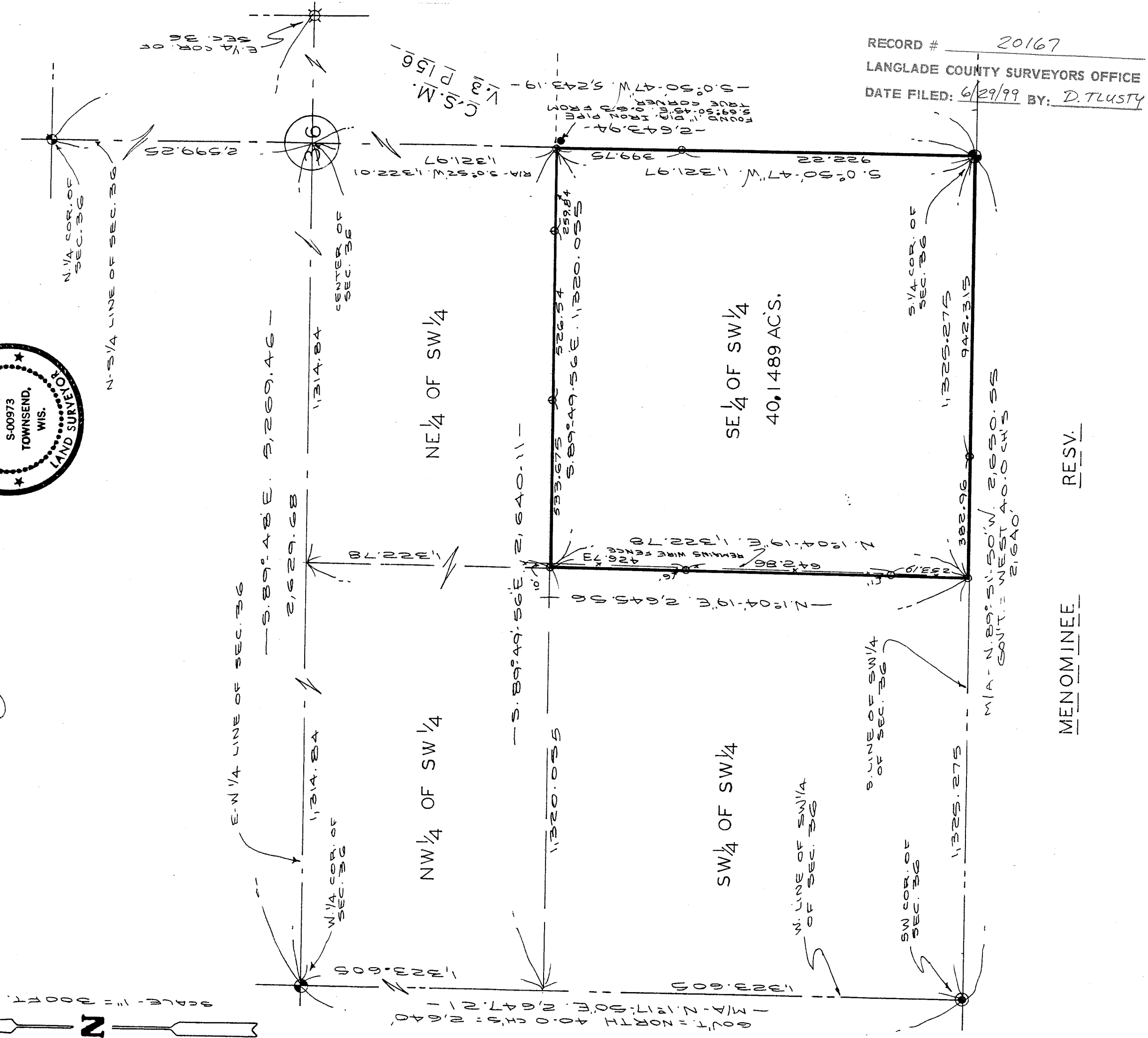
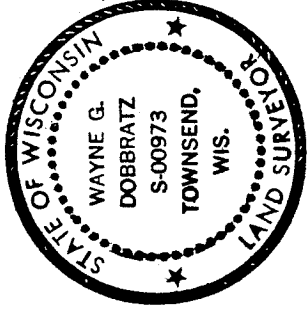

RECORD # 20167  
 LANGLADE COUNTY SURVEYORS OFFICE  
 DATE FILED: 6/29/99 BY: D. TRUSTY

MENOMINEE RES.