

KIM H PRITZLAFF, RLS
HARRY (JESS) SMITH, RLS
Job No. JN 98-2616

aaron
associates

Registered Wisconsin Land Surveyors

5830 DONEGAL LANE
OCONTO FALLS, WI 54154
920-846-8264

PLAT OF SURVEY

Part of the NE 1/4 of the NE 1/4 of Section 33, Township 33 North, Range 13 East,
Town of Langlade, Langlade County, Wisconsin

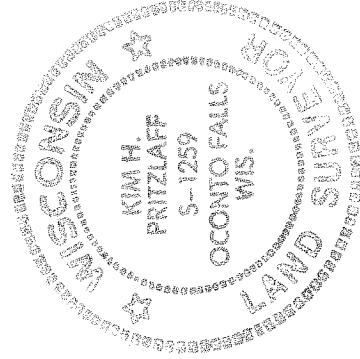
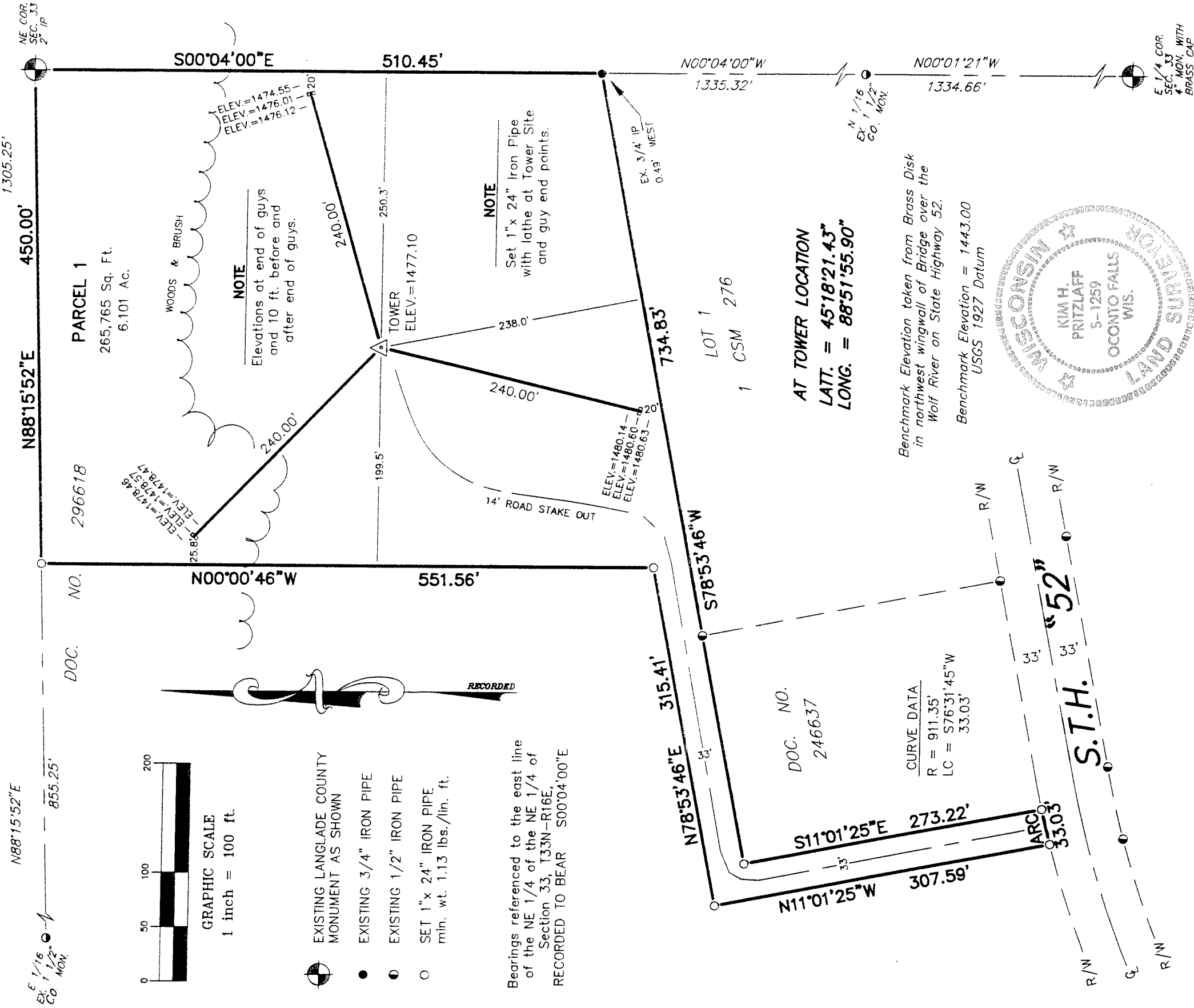

SURVEYOR'S CERTIFICATE

I, Kim H Pritzlaff, Registered Land Surveyor, hereby certify: that by the order of Paul Thompson of Cellcom Inc., grantees, I have surveyed and mapped part of the Northeast quarter of the Northeast quarter of Section 33, Township 33 North, Range 13 East, Town of Langlade, Langlade County, Wisconsin.

The within map is a true and correct representation of the location of the proposed tower on these lands and I have fully complied with the provisions of the State of Wisconsin in the surveying and mapping of same to the best of my knowledge and belief.

Dated this 14th day of May, 1998.

Kim H Pritzlaff
Kim H Pritzlaff, RLS No. 1259

RECORD # 20178
LANGLADE COUNTY SURVEYORS OFFICE
DATE FILED: 9-2-99 BY: AKM