

A MAP OF SURVEY FOR DAVE WEST
 LOCATED IN THE WEST 1/2 OF THE SE 1/4 OF THE NE 1/4
 AND PART OF THE SW 1/4 OF THE NE 1/4, NE 1/4
 SECTION 28, TOWN 34 NORTH, RANGE 12 EAST
 TOWN OF AINSWORTH, LANGLADE COUNTY, WISCONSIN.

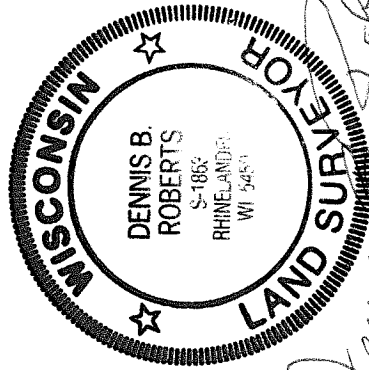

BEARINGS REFERENCED
 TO THE EAST LINE OF THE
 NE 1/4 - SE 1/4 RECORDED AS
 N01°07'09"E



Dennis B. Roberts
 8-20-99

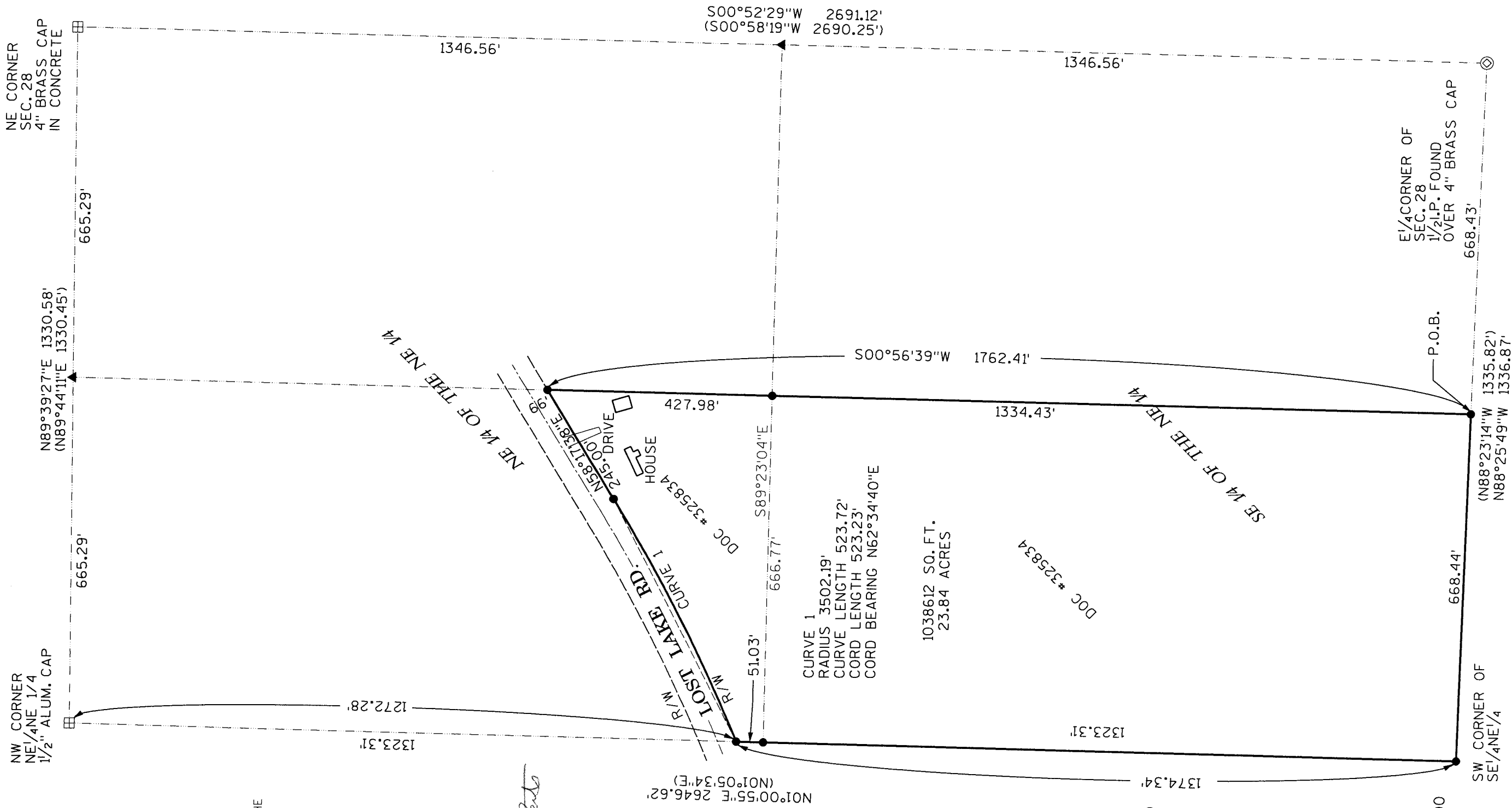

LEGEND

- ▣ LANGLADE CO. MON., FOUND
- ⊙ 1/2" IRON PIPE, FOUND
- 3/4" IRON ROD, SET
- ▲ COMPUTED POINT
- WAS RECORDED

NOTE:
 DESCRIPTION PROVIDED
 ON SEPARATE SHEET.

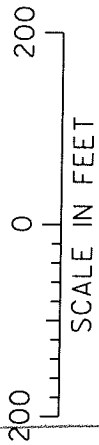

RECORDED 20179
 LANGLADE COUNTY SURVEYORS OFFICE
 DATE FILED 9-2-99 BY AKM



A PARCEL OF LAND LOCATED IN THE WEST 1/2 OF THE SE 1/4, NE 1/4 AND PART OF THE SW 1/4 OF THE NE 1/4, NE 1/4 SECTION 28, TOWN 34N, RANGE 12 E, TOWN OF AINSWORTH, LANGLADE COUNTY, WISCONSIN. MORE PARTICULARLY DESCRIBED AS FOLLOWS:

COMMENCING AT THE EAST 1/4 CORNER OF SECTION 28 MARKED BY 1 1/2" IRON PIPE SET OVER A 4" BRASS CAP; THENCE N 88° 25' 49" W, 668.43 FEET TO A 3/4" IRON ROD AND THE PLACE OF BEGINNING; THENCE CONTINUING S 88° 25' 49" W, 668.44 FEET TO A 3/4" IRON ROD; THENCE N 01° 00' 55" E, 1374.34 FEET TO A 3/4" IRON ROD ON THE SOUTHERLY RIGHT OF WAY OF A TOWN ROAD; THENCE ALONG THE CHORD OF A CURVE N 62° 34' 40" E, 523.23 FEET TO A 3/4" IRON ROD AT THE POINT OF TANGENCY; THENCE CONTINUING ALONG SAID RIGHT OF WAY N 58° 17' 38" E, 245.00 FEET TO A 3/4" IRON ROD; THENCE LEAVING SAID RIGHT OF WAY S 00° 56' 39" W, 1762.41 FEET TO THE PLACE OF BEGINNING.

SAID PARCEL CONTAINS 23.84 ACRES MORE OR LESS AND IS SUBJECT TO ALL EASEMENTS AND RIGHTS OF WAY OF RECORD.

I, DENNIS ROBERTS, REGISTERED LAND SURVEYOR IN THE STATE OF WISCONSIN, DO HEREBY CERTIFY THAT I HAVE SURVEYED AND MAPPED THE ABOVE DESCRIBED PARCEL OF LAND AND THAT I HAVE COMPLIED WITH CHAPTER 236 OF THE WISCONSIN ADMINISTRATIVE CODE. SAID MAP IS A TRUE AND CORRECT REPRESENTATION OF LAND SURVEYED TO THE BEST OF MY KNOWLEDGE AND BELIEF.

