

Index of Sheets

Sheet No. 1	Title
Sheet No. 2	Typical Cross Sections
Sheet No. 3	Estimate of Quantities
Sheet No. 3	Miscellaneous Quantities
Sheet No. 4-4.4	Right of Way Plat
Sheet No. 5-8	Plan and Profile Sta. 607+00 to Sta. 706+57
Sheet No. 9-9.4	Standard Details
Sheet No. 10-14	DESIGN TEMPLATE
Sheet No. 15-21	EARTHWORK ESTIMATES

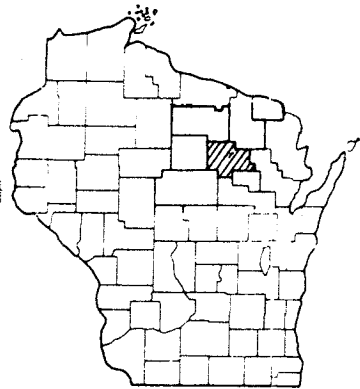

Design Designation

A.D.T. 1969	• 400
A.D.T. 1989	• 800
D.H.V.	• 120
D.	• 65%
T.	• 15%
V.	• 50 M.P.H.

Conventional Signs

State Line	-----	Culverts in Place	-----
County Line	-----	Culverts Required	-----
Township or Range Line	-----	Drop Inlet	-----
Section Line	-----	Power Pole	-----
New Right of Way Line	-----	Telephone or Telegraph Pole	-----
Present Right of Way Line	-----	Right of Way Markers	-----
Wire Fence { Woven	-----	Reference Stake for Hubs Only	-----
Barbed	-----	Marsh	-----
Lot Line	-----	Hedge	-----
Corporate or City Limits	-----	Trees	-----
Property Line	-----	Ground Elevation	Datum Line
Traveled Way or P.E.	-----	Grade Elevation	Datum Line
Railroads	-----		
Base or Survey Line	-----		

STATE OF WISCONSIN  
DEPARTMENT OF TRANSPORTATION  
DIVISION OF HIGHWAYS

PLAN AND PROFILE PROPOSED

NEVA - WOLF RIVER  
C.T.H. "A"  
LANGLADE COUNTY

PROJECT IDENTIFICATION NUMBER	FEDERAL PROJECT DESIGNATION
9358-6-70	S 0937(8)

Scales: Plan 1 in. = 100 ft.  
Profile Hor. 1 in. = 100 ft. Vert. 1 in. = 10 ft.  
Cross Sections Hor. 1 in. = 5 FT. Vert. 1 in. = 5 FT.

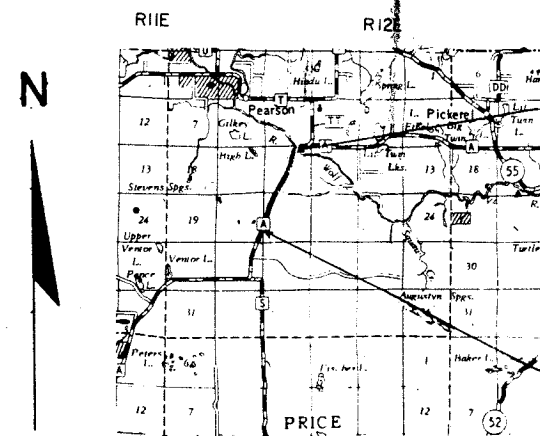

SCALED FROM U.S.G.S. TOPOGRAPHIC MAP (ELCH LILY) WISCONSIN QUADRANGLE FOR IDENTIFICATION

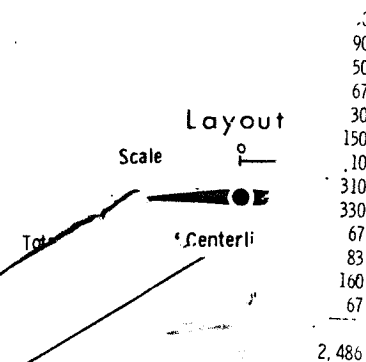

CONTRACT NO. 1 (9358-6-70)  
GRADING, SUBBASE, BASE AND BITUMINOUS ROAD MIX SURFACE

RECORD # 20181

LANGLADE COUNTY SURVEYORS OFFICE

DATE FILED: 11/29/99 BY: D. TRUSH

9358 6 70
S 0937(8)
ESTIMATE OF QUANTITIES DETAIL SUMMARY SHEET FOR C.T.H. "A" LANGLADE

APRON ENDWALLS FOR CULVERT PIPE 18-INCH	APRON ENDWALLS FOR CULVERT PIPE 24-INCH	APRON ENDWALLS FOR CULVERT PIPE 30-INCH	ANCHORAGES FOR STEEL PLATE BEAM GUARD	STEEL PLATE BEAM GUARD, CLASS A	MARKER POSTS FOR RIGHT-OF-WAY	SALVAGED TOPSOIL	FERTILIZER	SEEDING	SODDING
EACH	EACH	EACH	EACH	LINE FT	EACH	SQ. YD.	CWT.	SQ. YD.	SQ. YD.
52061	52063	52065	61406	61408	61422	62505	62901	63001	63101
20	2	8	2	208	30	60,100	60	67,055	2,486

LINE REFERENCES

F.	DESCRIPTION
2	P.O.T.
2	P.C. HUBS RT. 56' 80'
2	P.I. HUBS LT. 45' 74.9'
2	P.T. HUBS LT. 65' 90'
2	P.O.T. HUBS LT. 63 87'
2	P.O.T. HUBS LT. 70 95'
2	P.O.I. HUBS RT. 63.5' 94'
2	P.O.T.
2	P.O.T. HUBS LT 64.9 89.9'
2	P.O.T.
2	P.O.T.
2	P.O.T. HUBS RT. 65' 90'
2	P.C. HUBS RT. 59.9' 85'
2	P.O.C. HUBS LT. 59.1' 80'
2	P.T. HUBS LT. 65 89.9'
2	P.O.T.
2	P.O.I.
2	P.O.T.
2	P.O.T. HUBS LT 60 85.1
2	P.O.T.
2	P.O.T.
2	P.C. HUBS LT 67.1 95'
2	P.I. HUBS LT. 60.1 85'
2	P.T. HUBS RT. 60.8' 85.8'
2	P.O.T.
2	P.O.T.
2	P.O.T.

OBLITERATING OLD ROAD		
STATION - STATION	STA.	
653+00 - 658+25	5.4	
695+75 - 700+60	4.8	
TOTAL	10.2	

CULVERT PIPE SCHEDULE - SIDE ROADS AND P.E.'S

STATION	APP.	LOCATION E. LT. RT.	CULVERT PIPE	
			CLASS III 18' 24' 30'	APRON END 18' 2'
625+00		X	120	
628+00	P.E.	X	26	2
638+50	P.E.	X	26	2
651+00		X	86	
658+00	P.E.	X	26	2
658+50	P.E.	X	26	2
669+75		X	82	
677+85	P.E.	X	26	2
678+40	P.E.	X	40	2
688+00	P.E.	X	26	2
690+10		X	132	
694+50	P.E.	X	26	2
700+10	P.E.	X	26	2
704+00	P.E.	X	26	2
705+35	P.E.	X	30	2
TOTAL			278 26 420 20	2

CLEARING & GRUBBING

STATION	CLEARING (ACRE)	GRUBBING (ACRE)	CLEARING (STA.)	GRUBBING (STA.)
608+00 - 630+00	0.0	2.2		
630+00 - 649+20	0.0	1.5		
649+20 - 651+50	0.0	0.1		
651+50 - 668+20	4.8	4.8		
668+20 - 670+00	0.6	0.3		
670+00 - 681+00	3.6	3.6		
681+00 - 700+00	7.3	7.3		
700+00 - 701+00			1	1
701+00 - 706+50	0.4	0.4		
TOTALS	17.1	20.2	1	1

COUNTY AND HIGHWAY	ROUTE AND SECTION	LEASE AND AGREEMENT	
		STATE	FEDERAL
34.6	937.0		11.7
CONST. PROJECT 9358-6-70			S-093

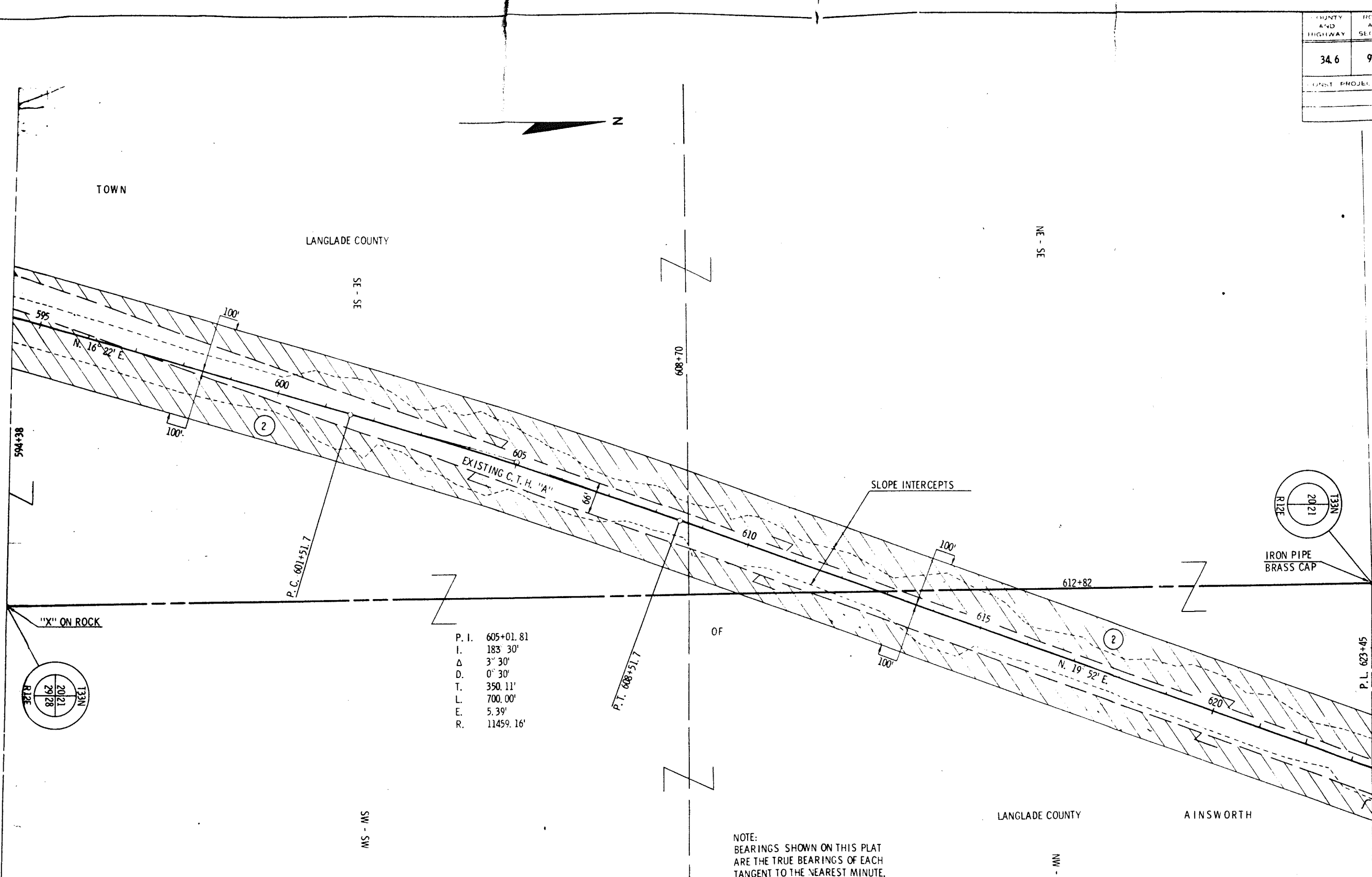

P. I. 605+01.81  
 I. 183 30"  
 Δ 3" 30"  
 D. 0" 30"  
 T. 350.11'  
 L. 700.00'  
 E. 5.39'  
 R. 11459.16'

NOTE:  
 BEARINGS SHOWN ON THIS PLAT  
 ARE THE TRUE BEARINGS OF EACH  
 TANGENT TO THE NEAREST MINUTE.

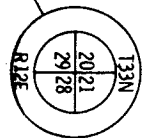
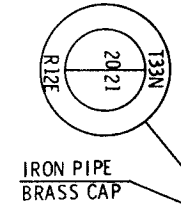

REVISION	DATE
1/31/68	
4/11/68	

STATE HIGHWAY COMMISSION OF WISCONSIN  
 PLAT OF RIGHT OF WAY REQUIRED  
 PROJECT S 0937(7)

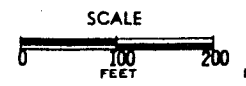

DATED OCT. 31, 1967

RIGHT OF WAY STA. 594+38 - STA. 623+45

STA'

ABANDON  
ABSTRACT  
ACCESS P  
ACRES  
ADP

IRON PIPE  
BRASS CAP

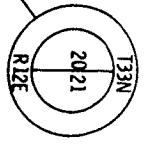

TOWN

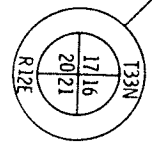

COUNTY AND HIGHWAY	ROUTE AND SECTION	CLASS AND AGREEMENT		B.P.R. REGION DIVISION	SHEET NUMBER
		STATE	FEDERAL		
34.6	937.0		11.7	4 WIS	4
CONST. PROJECT 9358-6-70		S-0937(8)			4

LANGLADE COUNTY

LANGLADE COUNTY

AINSWORTH

P.L. 623+45

CREEK  
CULVERT  
DEED  
DEGR  
DIS  
DIS  
DR  
DR  
E

MN - MS

MN - MN

638+08

652+65

650+45

SE - NW

NE - NW

N. 19° 52' E.

EXISTING C.T.H. "A"

SLOPE INTERCEPTS

NOTE:  
BEARINGS SHOWN ON THIS PLAT  
ARE THE TRUE BEARINGS OF EACH  
TANGENT TO THE NEAREST MINUTE.

REVISION	DATE
	1/31/68
	4/11/68

STATE HIGHWAY COMMISSION OF WISCONSIN  
PLAT OF RIGHT OF WAY REQUIRED  
PROJECT S 0937(7)

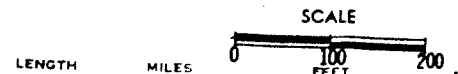

DATE: OCT 31

COUNTY AND HIGHWAY	ROUTE AND SECTION	CLASS AND AGREEMENT		B.P.R. REGION DIVISION
		STATE	FEDERAL	
34.6	937.0		11.7	4 WIS
PROJECT			9358-6-70	S-0937(8)

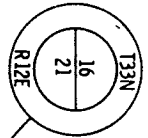
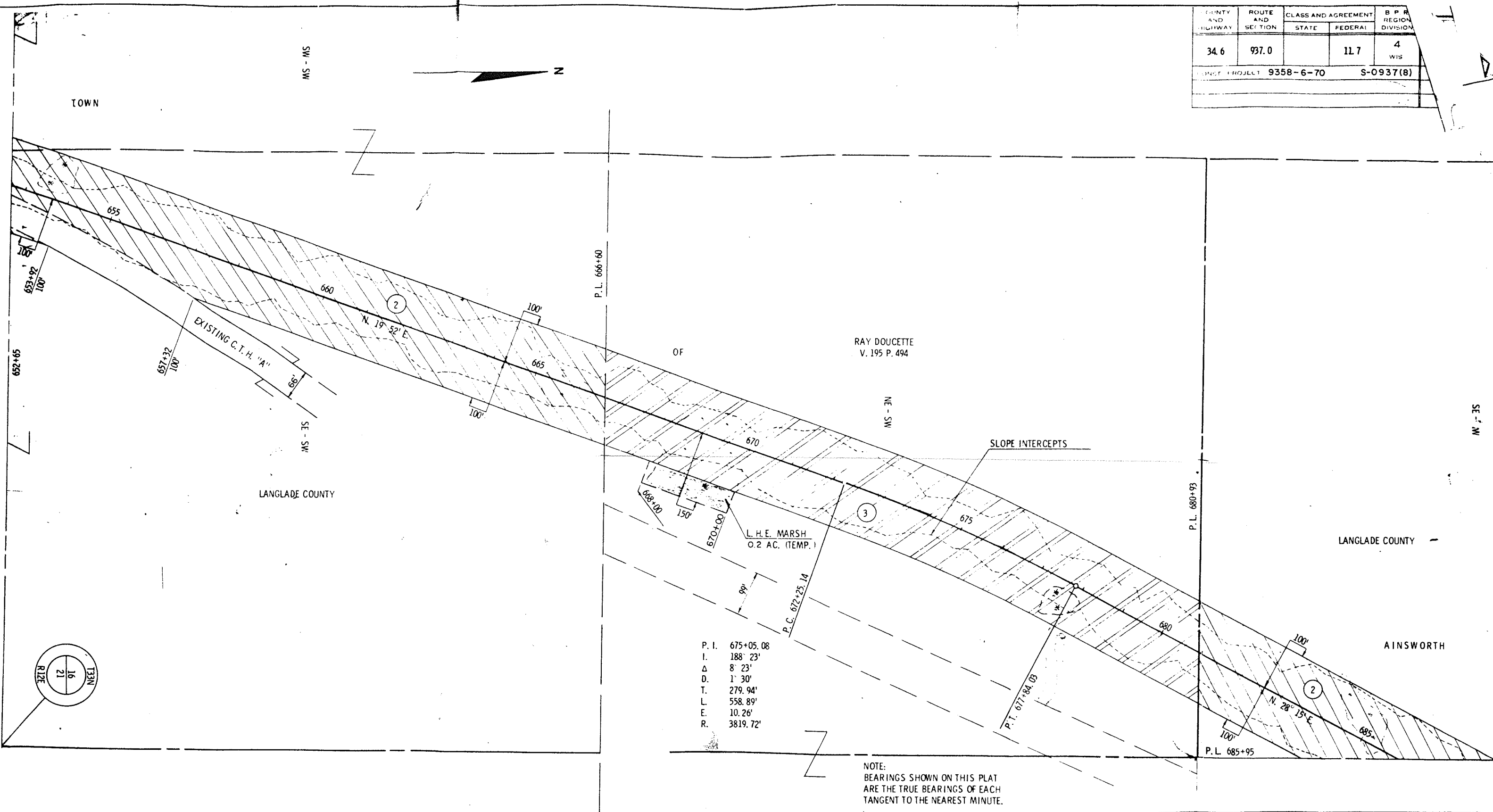

P. I. 675+05.08  
 I. 188' 23'  
 Δ 8' 23'  
 D. 1' 30'  
 T. 279.94'  
 L. 558.89'  
 E. 10.26'  
 R. 3819.72'

NOTE:  
 BEARINGS SHOWN ON THIS PLAT  
 ARE THE TRUE BEARINGS OF EACH  
 TANGENT TO THE NEAREST MINUTE.

REVISION	DATE
1	1/31/68
2	4/11/68

STATE HIGHWAY COMMISSION OF WISCONSIN  
**PLAT OF RIGHT OF WAY REQUIRED**  
 PROJECT S 0937(7)

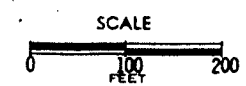

DATED OCT. 31, 1967

RIGHT OF WAY STA. 652+65 - STA. 685+95

COUNTY AND HIGHWAY	ROUTE AND SECTION	CLASS AND AGREEMENT		B.P.R. REGION DIVISION	SHEET NUMBER
		STATE	FEDERAL		
34.6	937.0		11.7	4 WIS	49
CONST. PROJECT 9358-6-70			S-0937(8)		4.4

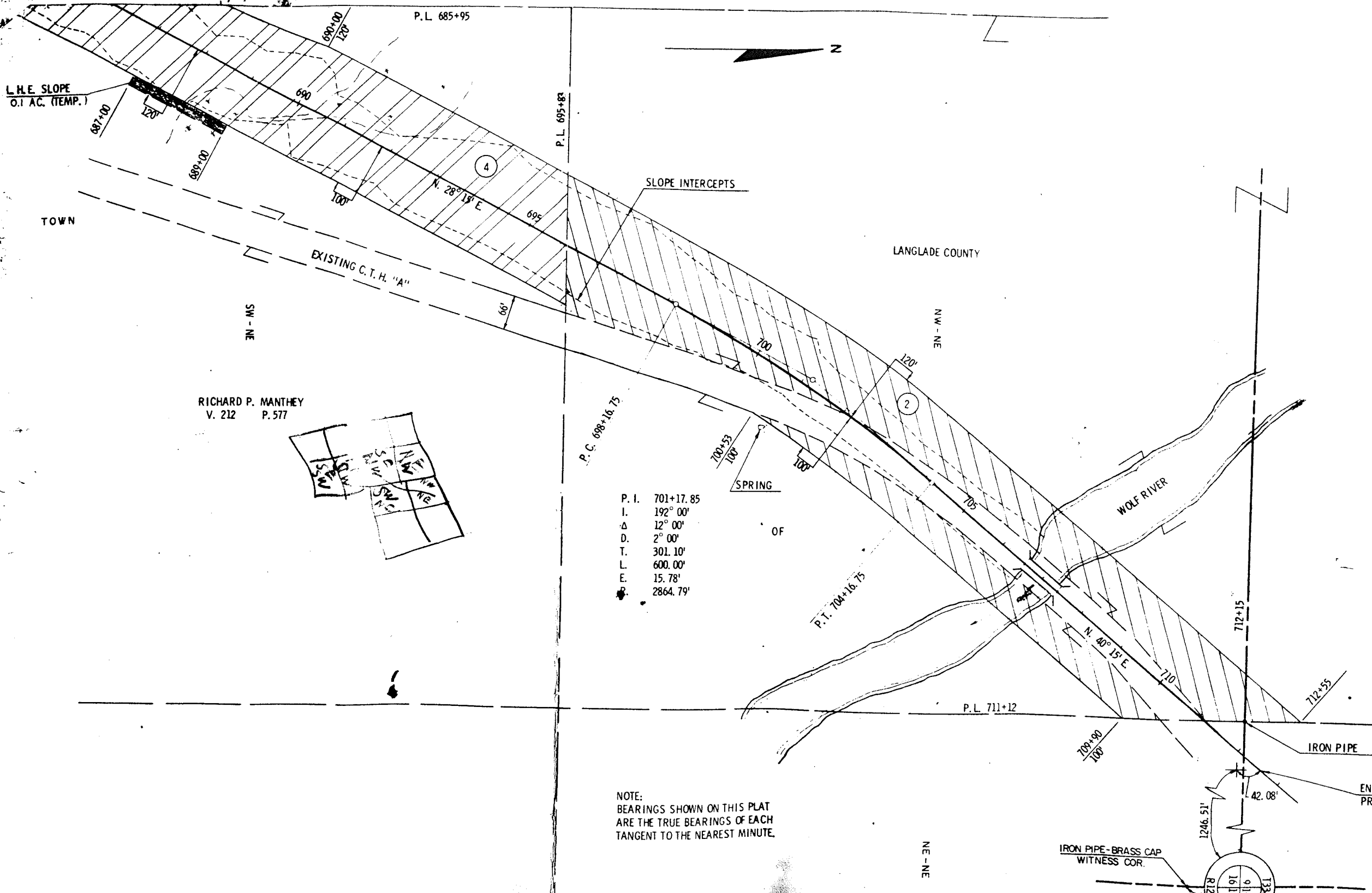

RICHARD P. MANTHEY  
V. 212 P. 577

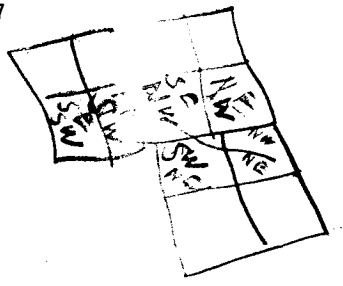

- P. I. 701+17.85
- I. 192° 00'
- Δ 12° 00'
- D. 2° 00'
- T. 301.10'
- L. 600.00'
- E. 15.78'
- 2864.79'

NOTE:  
BEARINGS SHOWN ON THIS PLAT  
ARE THE TRUE BEARINGS OF EACH  
TANGENT TO THE NEAREST MINUTE.

END RELOCATION ORDER,  
PROJECT S 0937(7), STA. 712+55

REVISION	DATE
1	1/31/68
2	4/11/68

STATE HIGHWAY COMMISSION OF WISCONSIN  
**PLAT OF RIGHT OF WAY REQUIRED**  
PROJECT S 0937(7)

SCALE  
LENGTH MILES 0 100 200 FEET

DATED OCT. 31, 1967