

A MAP OF SURVEY FOR DAVE WEST
 LOCATED IN THE WEST 12 OF THE SE 14 OF THE NE 14
 AND PART OF THE NE 14, NE 14
 SECTION 28, TOWN 34 NORTH, RANGE 12 EAST
 TOWN OF AINSWORTH, LANGLADE COUNTY, WISCONSIN.

N 1/4 CORNER
 SEC. 28
 4" BRASS CAP
 IN CONCRETE

NE CORNER
 SEC. 28
 4" BRASS CAP
 IN CONCRETE

N 88° 40' 34" E 1326.88'

N 88° 40' 34" E 1326.88'

663.44'

663.44'

SECTION 27
 SECTION 28

1345.56'

S00°04'44"W 2691.12'

SECTION 27
 SECTION 28

1345.56'

RECORD # 20182

LANGLADE COUNTY SURVEYORS OFFICE

DATE FILED: 1/17/06

BY: D. Roberts

E 1/4 OF SEC. 28
 FOUND 1 1/2" I.P.
 OVER 4" BRASS CAP

647.31'

1294.63'

N 88° 30' 21" W

CENTER
 EAST 1/16

647.32'

ERRONEOUS
 1/16 CORNER
 N 41° 46' 46" W
 7.07'

NE 14 OF THE NE 14

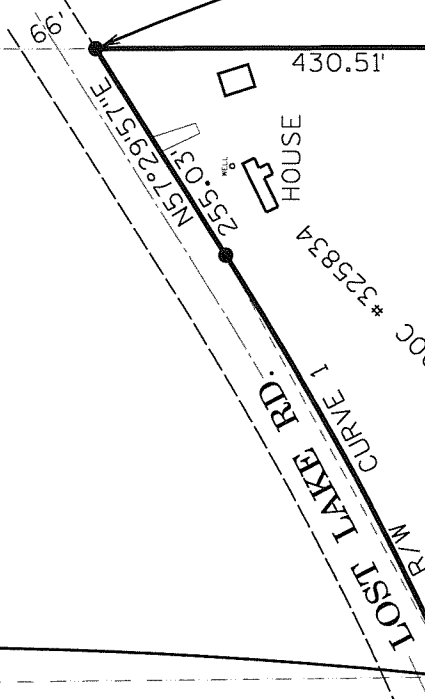

430.51'

HOUSE

DOC # 325834

R/W CURVE 1

DOC # 325834

655.18'

55.35'

NORTH
 EAST 1/16

S 89° 55' 56" E

RADIUS 3502.19'

CURVE LENGTH 499.19'

CORD LENGTH 498.77'

CORD BEARING N61°34'57"E

1012069.59 SQ. FT.
 23.23 ACRES

DOC # 325834

1310.36'

1759.99'

S00°16'07"E

SE 14 OF THE NE 14

P.O.B.



BEARINGS REFERENCED
 TO THE EAST LINE OF THE
 NE 1/4. ASSUMED TO BEAR
 N00°04'44"E

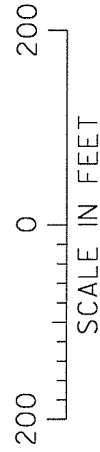

LEGEND

- ▣ LANGLADE CO. MON., FOUND
- ⊙ 1/2" IRON PIPE, FOUND
- 3/4" IRON ROD, SET
- ▲ COMPUTED POINT
- () AS RECORDED

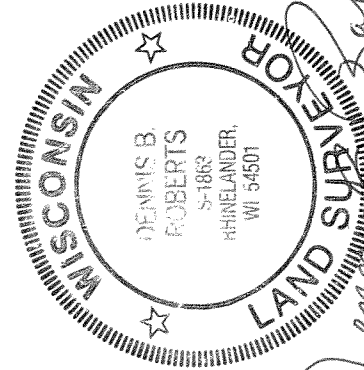

Dennis B. Roberts
 12-22-99

I, DENNIS B. ROBERTS, HEREBY
 CERTIFY THAT I HAVE SURVEYED
 THE ABOVE PARCEL OF LAND
 UNDER THE DIRECTION OF
 MR. DAVID WEST, AND THAT
 THE ABOVE MAP IS A TRUE AND
 CORRECT REPRESENTATION TO THE
 BEST OF MY KNOWLEDGE AND
 BELIEF, AND THAT I HAVE
 PROVIDED A DESCRIPTION OF
 THE PARCEL ON A SEPARATE
 SHEET, THAT I HAVE COMPLIED
 WITH THE PROVISIONS OF AE-7
 OF THE WISCONSIN ADMINISTRATIVE CODE.