

A MAP OF SURVEY FOR JOHN HAUG  
 LOCATED IN PART OF THE NE 1/4 OF THE SE 1/4  
 SECTION 28, TOWN 34 NORTH, RANGE 12 EAST  
 TOWN OF AINSWORTH, LANGLADE COUNTY, WISCONSIN.

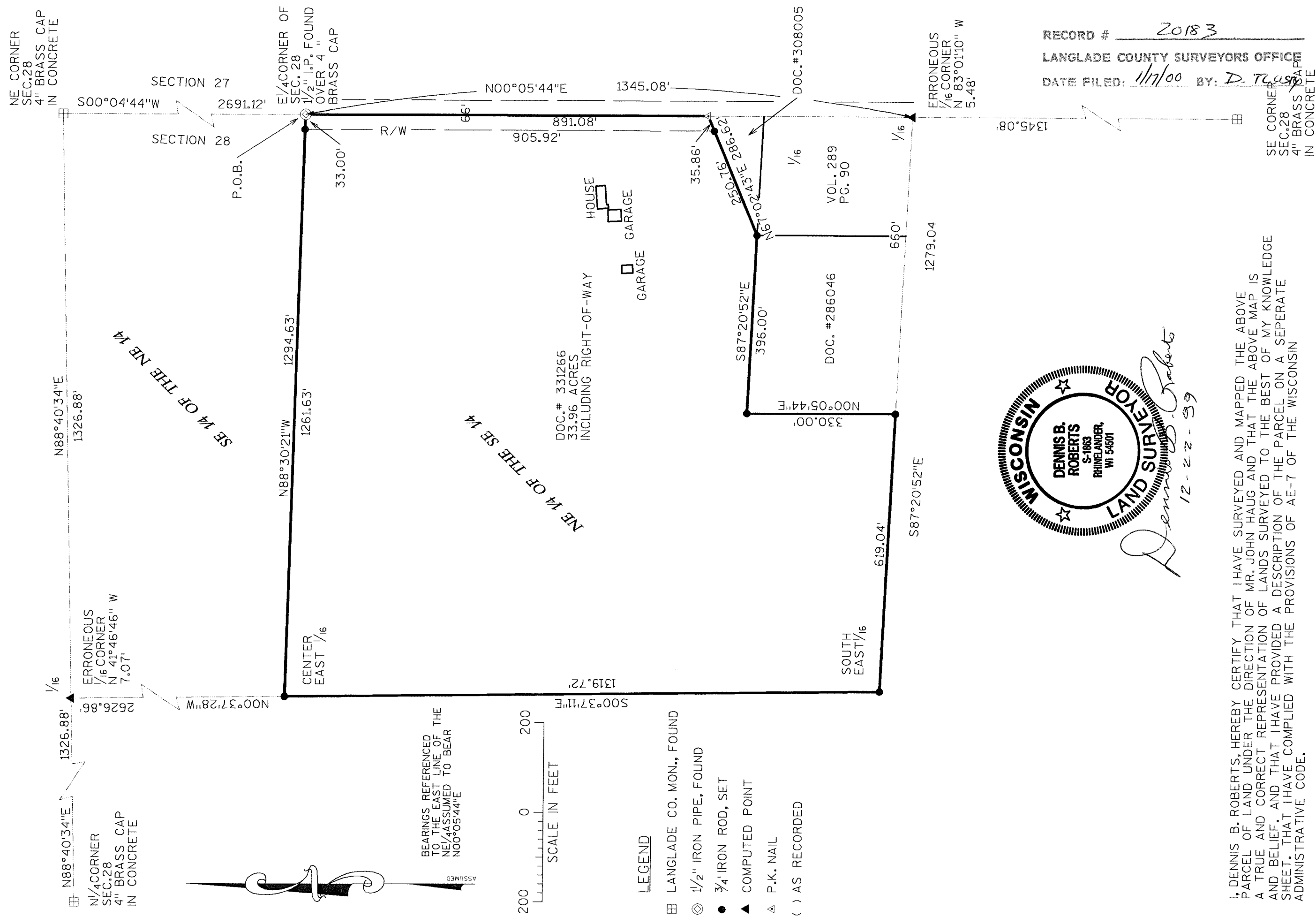

RECORD # 20183  
 LANGLADE COUNTY SURVEYORS OFFICE  
 DATE FILED: 1/17/00 BY: D. T. Roberts

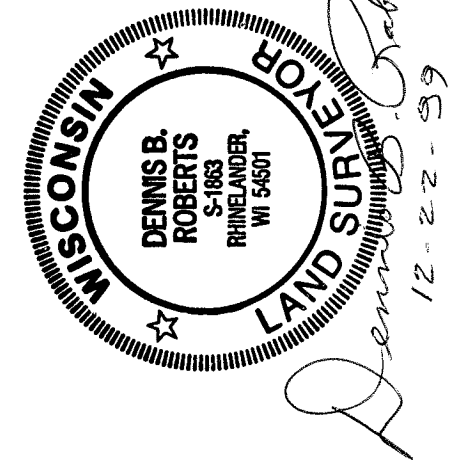

I, DENNIS B. ROBERTS, HEREBY CERTIFY THAT I HAVE SURVEYED AND MAPPED THE ABOVE  
 PARCEL OF LAND UNDER THE DIRECTION OF MR. JOHN HAUG AND THAT THE ABOVE MAP IS  
 A TRUE AND CORRECT REPRESENTATION OF LANDS SURVEYED TO THE BEST OF MY KNOWLEDGE  
 AND BELIEF, AND THAT I HAVE PROVIDED A DESCRIPTION OF THE PARCEL ON A SEPERATE  
 SHEET, THAT I HAVE COMPLIED WITH THE PROVISIONS OF AE-7 OF THE WISCONSIN  
 ADMINISTRATIVE CODE.

BEARINGS REFERENCED  
 TO THE EAST LINE OF THE  
 NE 1/4 ASSUMED TO BEAR  
 N00°05'44\"E



- LEGEND**
- ▣ LANGLADE CO. MON., FOUND
  - ⊙ 1/2" IRON PIPE, FOUND
  - 3/4" IRON ROD, SET
  - ▲ COMPUTED POINT
  - ▲ P.K. NAIL
  - ( ) AS RECORDED