

PLAT OF SURVEY (PARTIAL)
 OF PART OF GOV'T. LOT 4 IN SECTION 26, TOWNSHIP 32 NORTH, RANGE 14 EAST, IN THE
 TOWNSHIP OF WOLF RIVER, LANGLADE COUNTY, WISC.

PREPARED FOR: HANNAH KIELCHESKI

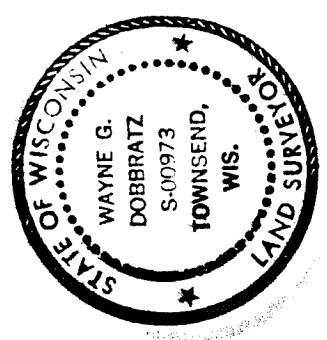

SURVEYORS CERTIFICATE I HEREBY CERTIFY THAT I HAVE SURVEYED THE N'LY AND
 E'LY PORTIONS OF THE PROPERTY SHOWN HEREON AND THAT THIS SURVEY IS CORRECT
 AND TO THE BEST OF MY KNOWLEDGE AND BELIEF AND THAT THIS SURVEY IS SUBJECT
 TO ALL EASEMENTS OF RECORD.

Wayne G. Dobbratz 9/26/99

LEGEND

- DENOTES DROVE A 1" DIA. IRON PIPE
- DENOTES FOUND A 1" DIA. IRON PIPE
- ⊙ DENOTES FOUND A 1/2" DIA. IRON PIPE
- ⊕ DENOTES FOUND A ALUMINUM FOREST SERVICE MONUMENT
- U.S. DENOTES U.S. FOREST SERVICE MEAS/BRG.
- M/A DENOTES MEASURED AS
- ~ DENOTES NOT TO SCALE

NOTES BEARINGS SHOWN HEREON ARE BASED UPON A RECORDED BEARING OF
 N.28°-25'--46"E. ALONG THE E'LY LINE OF C.S.M. V.7 P.52
 U.S. FOREST SERVICE BEARINGS ARE SOLAR. THE LOCATIONS OF
 ROSE LAKE CREEK & W. LITTLE ROSE LAKE AS SHOWN HEREON
 ARE APPROXIMATE !

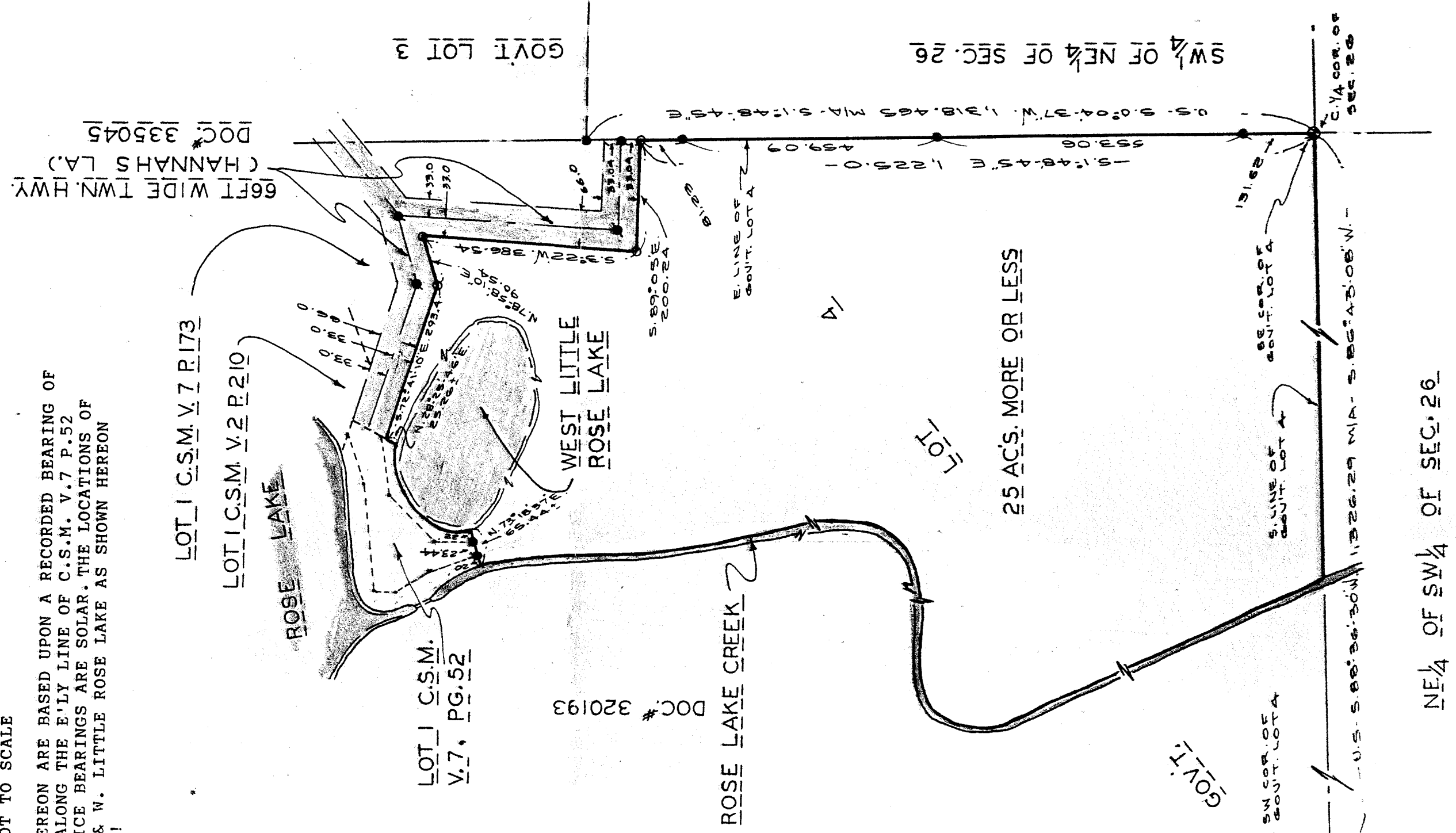

RECORD # 20184
 LANGLADE COUNTY SURVEYORS OFFICE
 DATE FILED: 1/25/00 BY: D. J. [Signature]