

MAP OF SURVEY

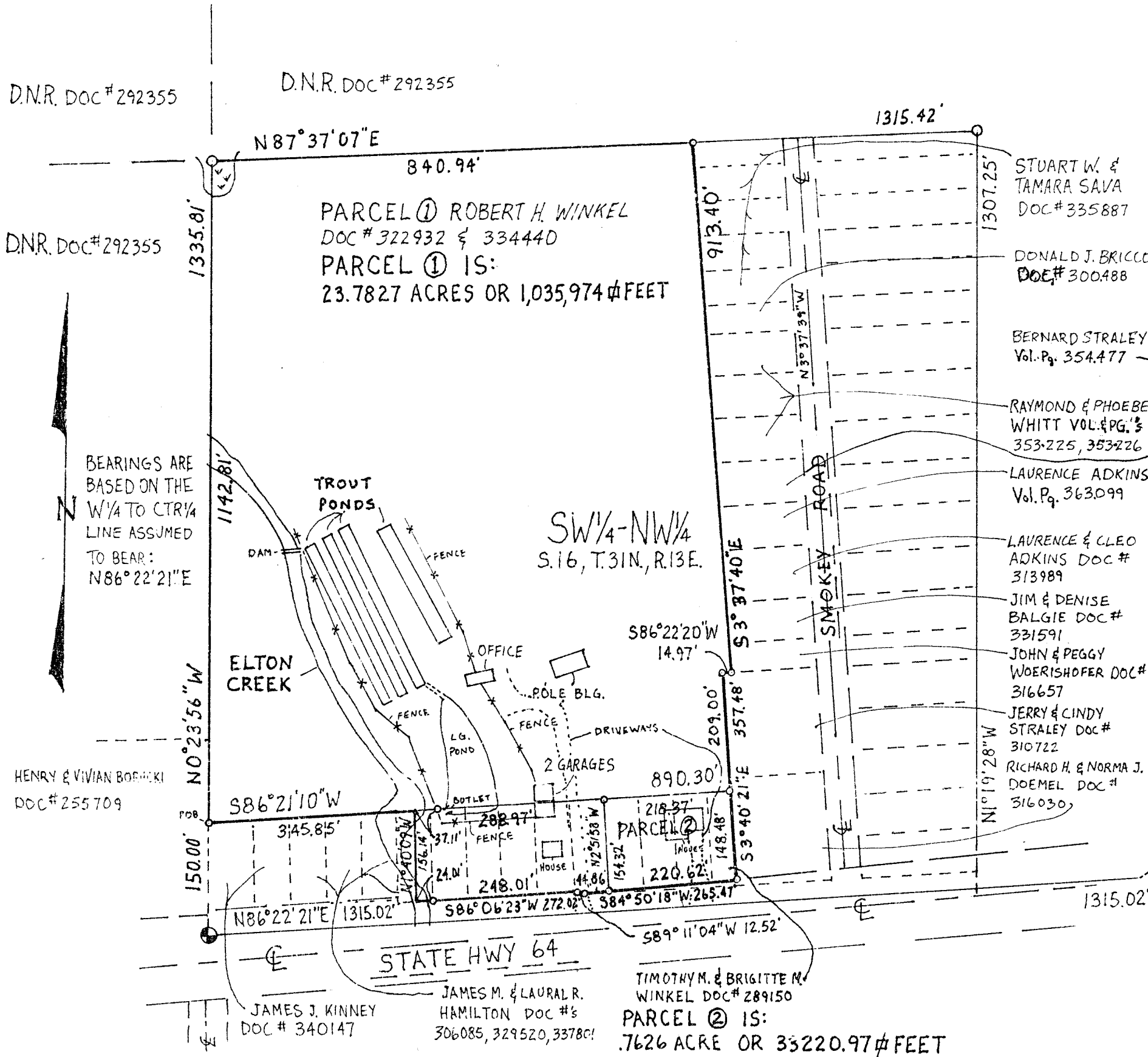

SURVEYORS CERTIFICATE

I DEAN A. WILLIAMS RLS-2468 HEREBY CERTIFY THAT I HAVE SURVEYED AND MAPPED BY THE DIRECTION OF ROBERT AND TIMOTHY WINKEL; PARCEL 1 AND PARCEL 2, LOCATED IN THE SW 1/4 OF THE NW 1/4 IN SECTION 16, T.31N., R.13E., LANGLADE COUNTY, WISCONSIN.

OWNERSHIP

IS TO ROBERT WINKEL, EXCEPT FOR BLOCK 7; LOTS 1, 2, 3 & 4 BELONGING TO TIMOTHY AND BRIGITTE WINKEL, BUT INCLUDING BLOCK 7; LOTS 5, 6, 7, 8, 9 AND THE EAST HALF OF LOT 10.

LEGAL DESCRIPTION

COMMENCING AT THE W 1/4 CORNER, SEC. 16, T.31N., R.13E. THENCE N0°23'56"W, 193.00' TO THE POINT OF BEGINNING; CONTINUING N0°23'56"W, 1142.81'; THENCE N87°37'07"E, 840.94'; THENCE S3°37'40"E, 913.40'; THENCE S86°22'20"W, 14.97'; THENCE S3°40'21"E, 357.48'; THENCE S84°50'18"W, 265.47'; THENCE S89°11'04"W, 12.52'; THENCE S86°06'23"W, 272.02'; THENCE N1°40'09"W, 156.14'; THENCE S86°21'10"W, 345.85' TO THE POINT OF BEGINNING.

THAT I HAVE SURVEYED THE ABOVE DESCRIBED PROPERTY ACCORDING TO OFFICIAL RECORDS AND CHAP. 236.34 OF WISCONSIN STATUTES, AND THAT THIS PLAT IS A TRUE AND CORRECT REPRESENTATION OF THE BOUNDARY OF THE LAND SURVEYED AND THIS SURVEY IS CORRECT TO THE BEST OF MY KNOWLEDGE AND BELIEF.

DATED THIS 31st DAY OF OCTOBER 2000.

RECORD # 20187
 LANGLADE COUNTY SURVEYORS OFFICE
 DATE FILED: 11/18/00 BY: D. TRUSTY

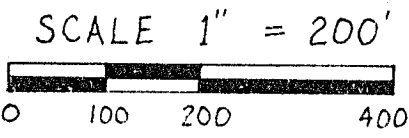

LEGEND	
⊙	1" I.P. FOUND
⊕	2" B.C.I.P.
○	1" I.P. FOUND
○	1" x 30" I.P. SET 1.66 LBS./FT.

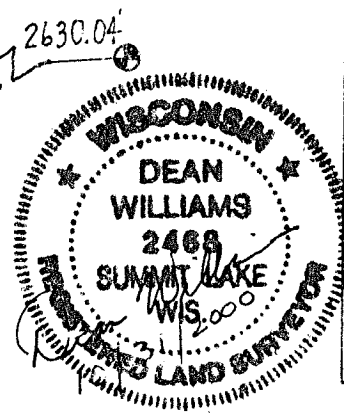

<p>TIMBER WOLF LAND SURVEYING DEAN WILLIAMS RLS-2468 715-275-4322</p>	
SURVEY FOR SILVER MOON SPRINGS	ROBERT WINKEL
SCALE 1" = 200'	MAP # 2000-2