

MAP OF SURVEY LOWER POST LAKE

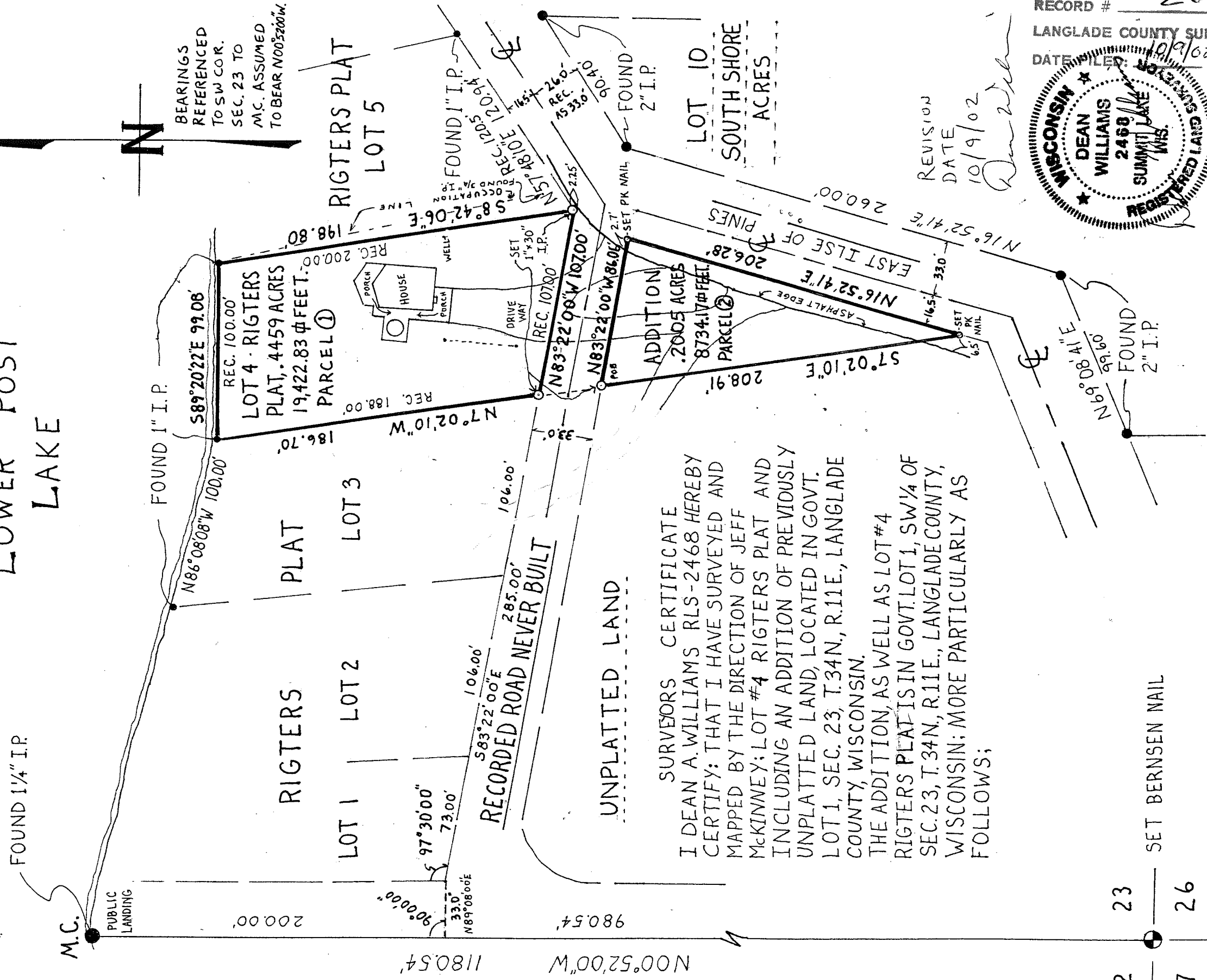

BEARINGS REFERENCED TO SW COR. SEC. 23 TO M.C. ASSUMED TO BEAR N00°52'00"W.

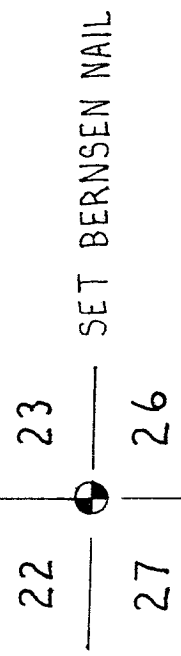

SURVEORS CERTIFICATE I DEAN A. WILLIAMS RLS-2468 HEREBY CERTIFY: THAT I HAVE SURVEYED AND MAPPED BY THE DIRECTION OF JEFF MCKINNEY; LOT #4 RIGTERS PLAT AND INCLUDING AN ADDITION OF PREVIOUSLY UNPLATTED LAND, LOCATED IN GOVT. LOT 1, SEC. 23, T.34N, R.11E., LANGLADE COUNTY, WISCONSIN. THE ADDITION, AS WELL AS LOT #4 RIGTERS PLAT IS IN GOVT. LOT 1, SW 1/4 OF SEC. 23, T.34N, R.11E., LANGLADE COUNTY, WISCONSIN; MORE PARTICULARLY AS FOLLOWS;

COMMENCING AT THE SW CORNER OF SEC. 23, T.34N. R.11E.; THENCE N00°52'00"W 980.54'; (REC. 988.00'); THENCE N89°08'00"E, 33.00'; THENCE S83°22'00"E, 285.00'; THENCE S7°02'10"E, 33.61'; TO THE POINT OF BEGINNING; CONTINUING S7°02'10"E, 208.91'; THENCE N16°52'41"E, 206.28'; THENCE N83°22'00"W, 86.06' TO THE POINT OF BEGINNING. THAT I HAVE SURVEYED THE ABOVE DESCRIBED PROPERTY ACCORDING TO OFFICIAL RECORDS AND CHAP. 236.34 OF WISCONSIN STATUTES, AND THAT THIS PLAT IS A TRUE AND CORRECT REPRESENTATION OF THE BOUNDARY OF THE LAND SURVEYED AND THAT THIS SURVEY IS CORRECT TO THE BEST OF MY KNOWLEDGE AND BELIEF.

DATED THIS THE 11th DAY OF OCTOBER 2000.

RECORD # 20188
 LANGLADE COUNTY SURVEYORS OFFICE
 DATE FILED: 10/9/02 BY: D. Williams

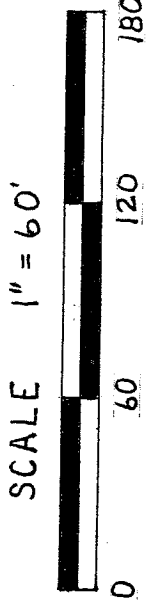

TIMBER WOLF LAND SURVEYING	
DEAN WILLIAMS RLS - 2468	
JEFF MCKINNEY	10/10/2000
SCALE 1"=60'	MAP 2000-1