

# W 1/4 COR. SEC. 15 LOCATION SURVEY

LEGAL DESCRIPTION FROM DOC# 313464:  
 COMMENCING AT THE NW COR OF GOVT. LOT 5  
 RUNNING SOUTHERLY ALONG THE SECTION LINE  
 24 RODS AND 16 FEET (411.00') WHICH IS THE  
 PLACE OF BEGINNING; CONTINUING SOUTHERLY  
 ALONG THE SECTION LINE 11 RODS (181.50');  
 THENCE EASTERLY ABOUT 28 RODS (462.00')  
 TO THE WATERS EDGE OF MUELLER LAKE;  
 THENCE IN A NORTHERLY DIRECTION ALONG  
 THE WATERS EDGE OF SAID LAKE, 11 RODS  
 (181.50'); THENCE WESTERLY ABOUT 28 RODS  
 (462.50') TO THE PLACE OF BEGINNING.

IDEANA WILLIAMS RLS-2468 CONTRACTED  
 THIS LOCATION SURVEY OF NANCY R. &  
 DAVID D. LARSON'S MUELLER LAKE PROPERTY  
 LOCATED IN GOVT. LOT 5 IN THE SW 1/4 OF SEC.  
 15, T31N, R12E, TOWN OF POLAR, LANGLADE  
 COUNTY, WISCONSIN.  
 IT IS DAVID LARSON'S CONTENTION WITH THIS  
 MAP THAT THE EVIDENCE OF FOUND OLD DOWN  
 FENCE LINES ARE THE ORIGINAL DEED LINES  
 OF HIS SOUTH LINE AND HIS DESCRIPTION  
 FITS BETTER WITH THE LAND TO THE NORTH.

BEARINGS REFERENCED TO THE  
 WEST SEC. LINE  
 TO BEAR N0°18'14"E

SCALE 1" = 40'

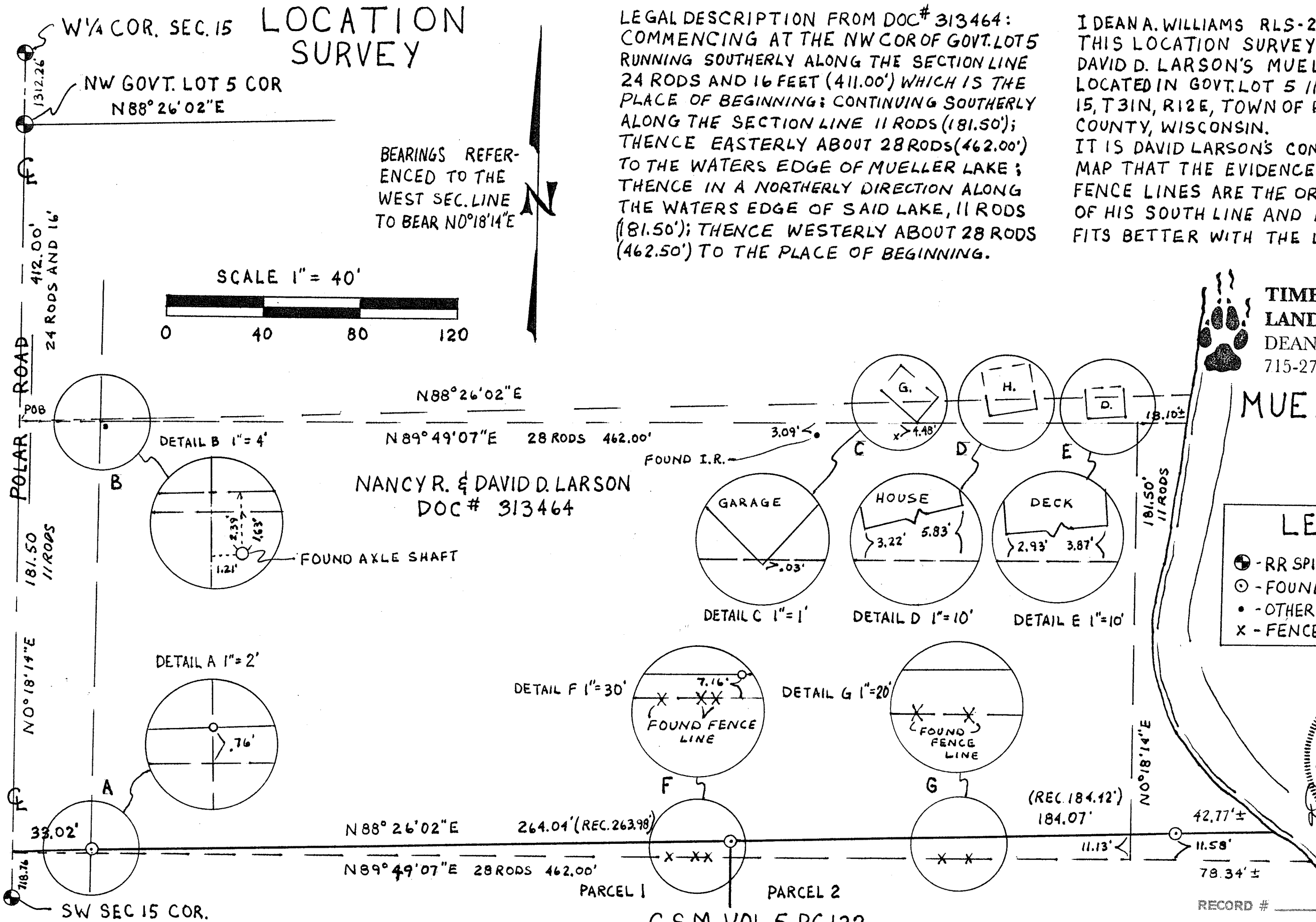
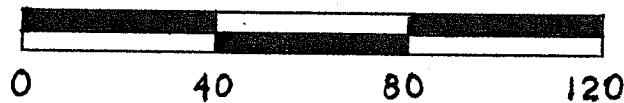

**TIMBER WOLF**  
**LAND SURVEYING**  
 DEAN WILLIAMS RLS-2468  
 715-275-4322 MAP# 2000-4

**MUELLER LAKE**

**LEGEND**

- - RR SPIKE IN ASPHALT
- ⊙ - FOUND 1" I.P.
- - OTHER FOUND I.R.
- X - FENCE FOUND DOWN



C S M VOL. 5 PG 122

RECORD # 2091  
 LANGLADE COUNTY SURVEYORS OFFICE  
 DATE FILED: 2/8/01 BY: D. Hurty