

COUNTY AND HIGHWAY	ROUTE AND SECTION	CLASS AND AGREEMENT	FEDERAL DIVISION OFFICE	STATE	FEDERAL
34.2	189.0	21.3	4		

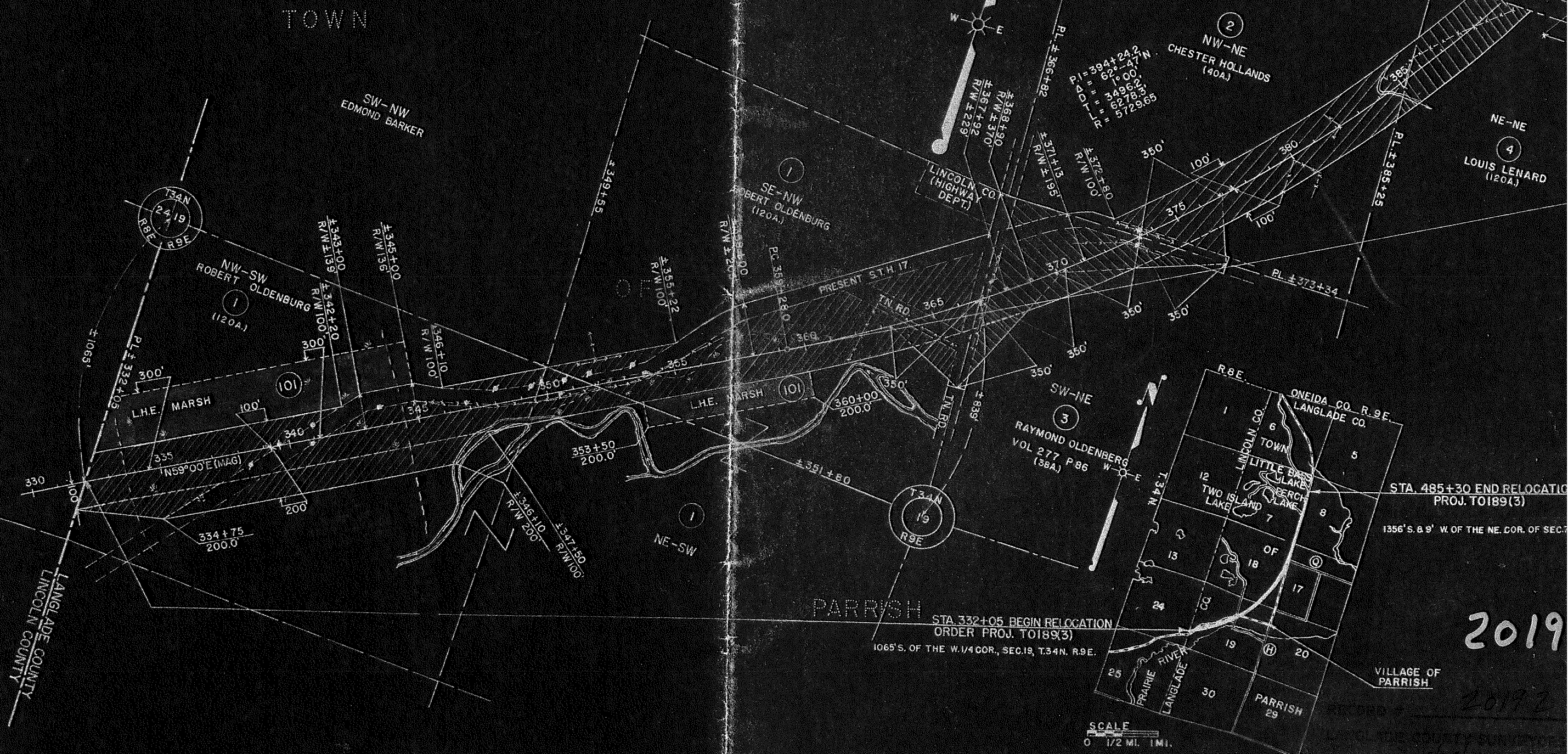

PAR. NO.	OWNER	ADDRESS	DESCRIPTION	INTEREST REQUIRED	ACRES REQ'D	ALSO SHEET	PAR. NO.
1	ROBERT OLDENBURG & TRUE (HW)	PARRISH, WIS	NW-SW, NE-SW, SE-NW	FEE TITLE	17.01		1
2	CHESTER HOLLANDS & AUGUSTA (HW)	"	NW-NE	"	5.67		2
3	RAYMOND OLDENBURG & DELAINE (HW)	"	PT. SW-NE	"	3.89		3
4	LOUIS LENARD & VALERIE (HW)	"	NE-NE	"	17.19	4.1	4
101	ROBERT OLDENBURG & TRUE (HW)	"	NW-SW, NE-SW, SE-NW	L.H.E. - MARSH	0		101

LOCATION SKETCH
 STATE HIGHWAY COMMISSION OF WISCONSIN
 PLAT OF RIGHT OF WAY REQUIRED
 PROJECT T0189(3)
 WEST COUNTY LINE-NORTH COUNTY LINE
 STH. 17 LANGLADE
 SCALE 0 200 400 FT.
 BOOK: 8576
 LENGTH: 2.902 MILES
 REV. A
 REV. B
 DATED:

2019

3.4

S.T.H. 17 LANGLADE C

BOOK: 8576-8544
LENGTH: 2902 MILES

