

PLAT OF SURVEY

OF THE EAST AND SOUTH LINES OF LOT 1 OF A CERTIFIED SURVEY MAP RECORDED IN V.1 ON P. 86 & 86"A" OF LANGLADE COUNTY RECORDS AS DOC.# 230139, BEING IN PART OF GOV'T. LOT 1 IN SECTION 1, TOWNSHIP 32 NORTH, RANGE 14 EAST, IN LANGLADE CO. WISC.

PREPARED FOR: THE BROTT'S

SURVEYORS CERTIFICATE I HEREBY CERTIFY THAT THE SURVEY OF THE EAST AND SOUTH LINES OF SAID LOT 1 IS CORRECT AND TO THE BEST OF MY KNOWLEDGE AND BELIEF, ACCORDING TO THE RECORDED CERTIFIED SURVEY MAP THEREOF, ALSO THAT THIS SURVEY IS SUBJECT TO ALL EASEMENTS OF RECORD.

Wayne G. Dobbratz 5/15/2000

NOTES BEARINGS SHOWN HEREON ARE BASED UPON A RECORDED BEARING OF S.81°-32'W. ALONG THE SOUTH LINE OF SAID LOT 1

LEGEND

- O DENOTES DROVE A 1" DIA. IRON PIPE
- DENOTES FOUND A 3/4" DIA. IRON PIPE
- ⊙ DENOTES FOUND A 1 1/4" DIA. IRON PIPE
- M/A DENOTES MEASURED AS
- M/A DENOTES MEASURED AS
- P DENOTES PRORATED DIMENSION
- ↔ DENOTES NOT TO SCALE

STATEMENT BY LAND OWNER

AS OWNER OF THE LANDS SHOWN HEREON, BEING SURVEYED BY WAYNE G. DOBBRATZ, LAND SURVEYOR NO. S-973, I HEREBY WAIVER PARTS OF THE WISCONSIN ADMINISTRATIVE CODE A-E 7, SAID PARTS BEING 7.01 (1), 7.04 AND 7.05 (2).

OWNER *Francis Brott* DATE 5/15/2000

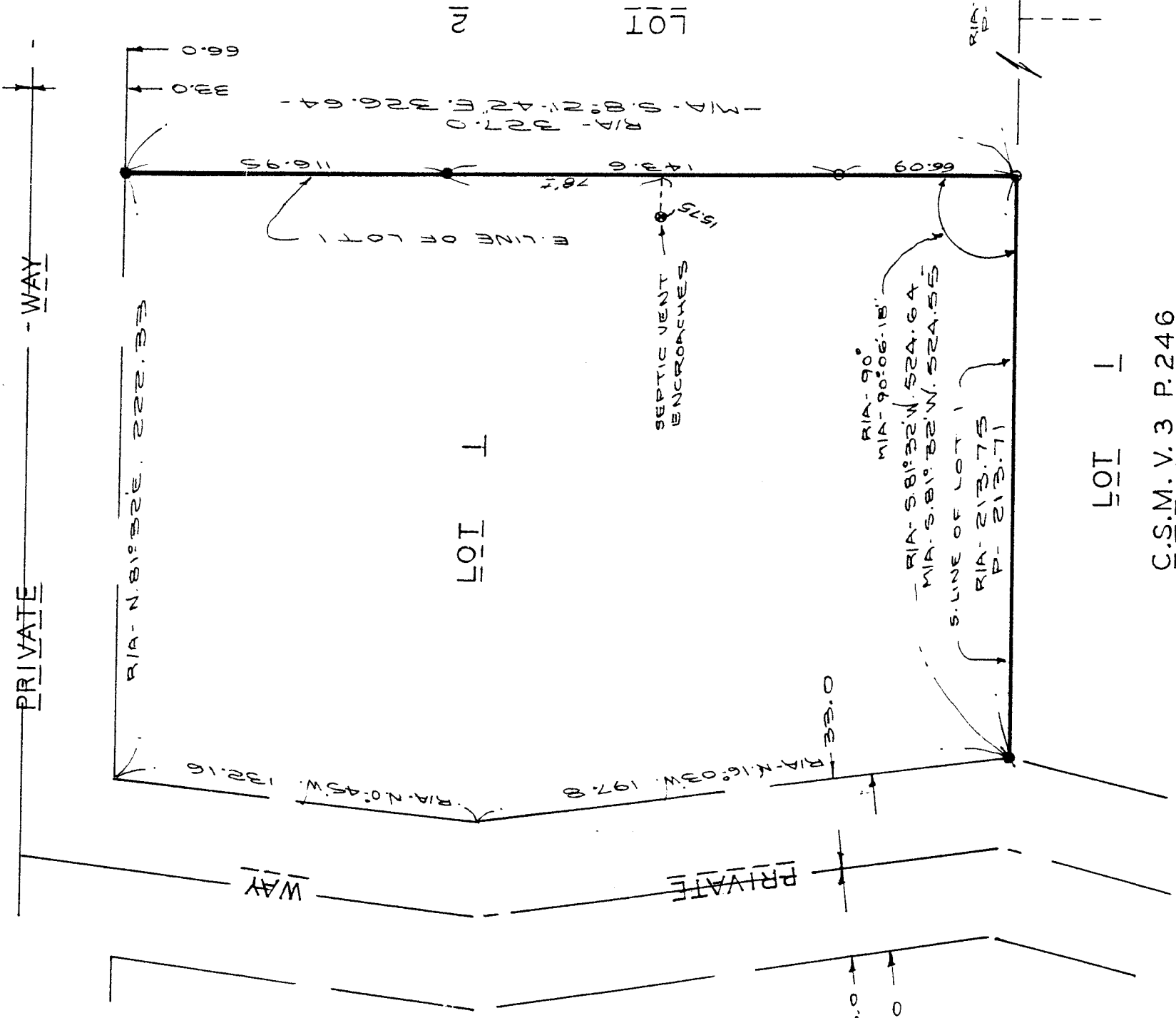
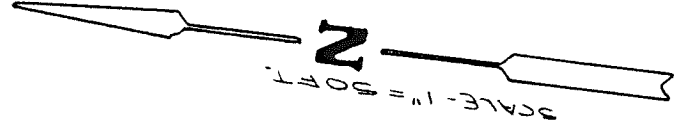

LOT 1
C.S.M. V. 3 P. 246

RECORD # 20196
 LANGLADE COUNTY SURVEYORS OFFICE
 DATE FILED: 5/22/01 BY: D. T. CUSTY

