

DEAN A. WILLIAMS RLS-2468 CONTRACTED WITH ARLEN J. AND KRISTIE SUE HEISTAD TO SURVEY AND PLAT THIS METES AND BOUNDS DESCRIPTION:
 LOT 3 AND 4 IN BLOCK 8 OF THE "PLAT OF ELTON" AS PLATTED BY THE CROCKER CHAIR COMPANY AND OF RECORD, IN THE SE 1/4 OF THE NE 1/4 OF SECTION 17, TOWNSHIP 31 NORTH, RANGE 13 EAST, LOCATED IN THE TOWN OF EVERGREEN, LANGLADE COUNTY, WISCONSIN. EXCEPT THE EAST 14 FEET OF LOT 3, AND WITH THE ADDITION OF 114' TO THE NORTH. MORE PARTICULARLY AS FOLLOWS; COMMENCING AT THE 1/4 CORNER COMMON TO SECTIONS 17 AND 16, T.31N., R.13E.; THENCE S87°21'47"W, 146.00'; THENCE N0°23'56"W, 33.76, BEING THE NORTH R/W STATE HWY. 64, AND BEING THE POINT OF BEGINNING; THENCE ALONG SAID R/W LINE S87°21'16"W, 143.97'; THENCE N0°23'56"W, 262.54'; THENCE N87°21'47"E, 144.00'; THENCE S0°23'56"E, 263.26', TO THE POINT OF BEGINNING.

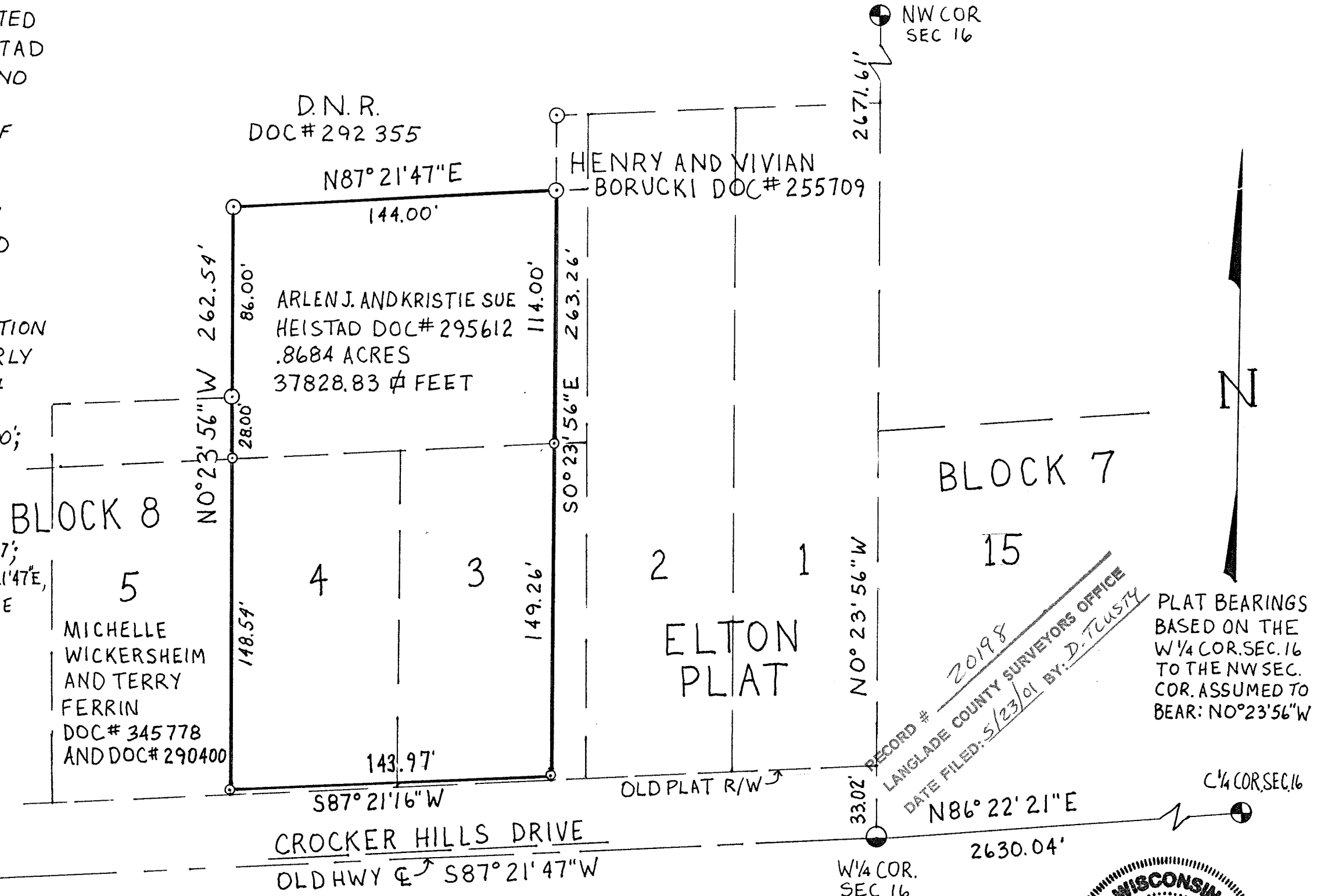

LEGEND
 ○ - SET 1" x 30" I.P. = 1.66 LBS./FT.
 ● - FOUND 1" I.P. IN ROAD
 ⊙ - FOUND 2" I.P. W/CAP
 ⊕ - FOUND 2" ALUM. CAP CO. MON.

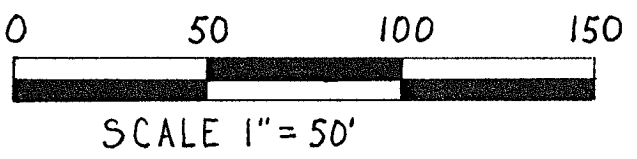

TIMBER WOLF LAND SURVEYING
 DEAN WILLIAMS RLS-2468
 715-275-4322

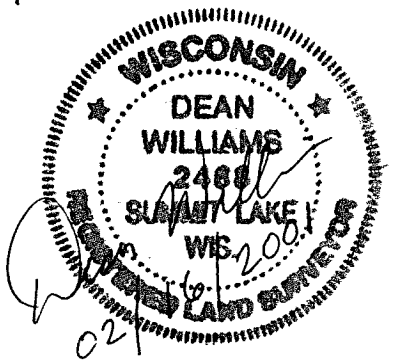

RECORD # 20198
 LANGLADE COUNTY SURVEYORS OFFICE
 DATE FILED: 5/23/01 BY: D. TRUSTY

PLAT BEARINGS BASED ON THE W 1/4 COR. SEC. 16 TO THE NW SEC. COR. ASSUMED TO BEAR: N0°23'56"W