

MAP OF SURVEY

ENTERPRISE LAKE



TIMBER WOLF LAND SURVEYING	
DEAN A. WILLIAMS RLS-2468	
JOSEPH RICHARDSON III	
06/25/2001	MAP #2001-2

HIGHLAND PARK PLAT

BASIS OF BEARINGS: THIS SURVEY IS TIED TO THE LANGLADE COUNTY COORINATE SYSTEM GRID

DETAIL A:
SCALE 1"=10'. NOTE:
BLOCK/LOT CORNER NOT SET; 1.0' OFF LAKE E
1.0' INTO BLDG.

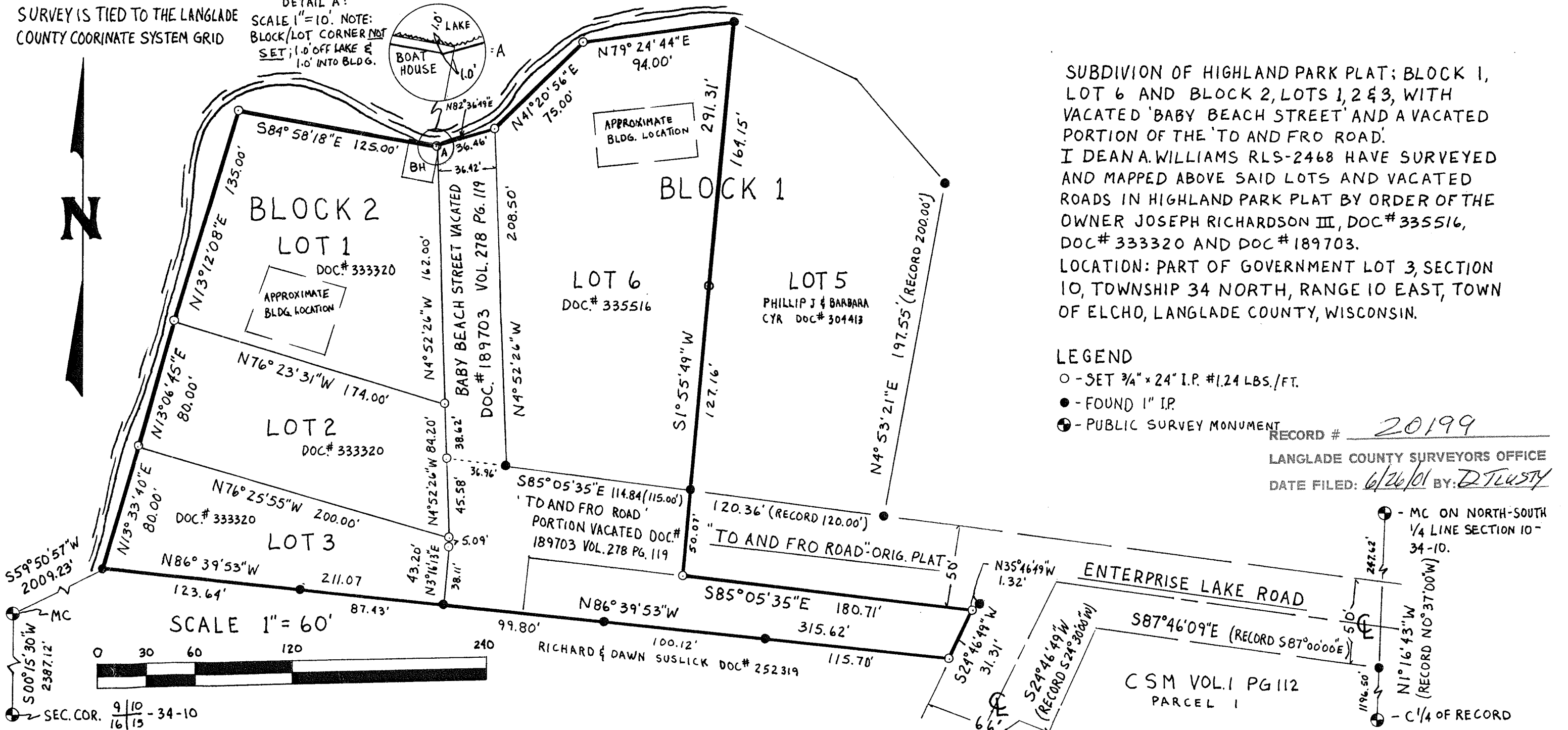

SUBDIVISION OF HIGHLAND PARK PLAT; BLOCK 1, LOT 6 AND BLOCK 2, LOTS 1, 2 & 3, WITH VACATED 'BABY BEACH STREET' AND A VACATED PORTION OF THE 'TO AND FRO ROAD'. I DEANA WILLIAMS RLS-2468 HAVE SURVEYED AND MAPPED ABOVE SAID LOTS AND VACATED ROADS IN HIGHLAND PARK PLAT BY ORDER OF THE OWNER JOSEPH RICHARDSON III, DOC# 335516, DOC# 333320 AND DOC# 189703. LOCATION: PART OF GOVERNMENT LOT 3, SECTION 10, TOWNSHIP 34 NORTH, RANGE 10 EAST, TOWN OF ELCHO, LANGLADE COUNTY, WISCONSIN.

LEGEND

- - SET 3/4" x 24" I.P. #1.24 LBS./FT.
- - FOUND 1" I.P.
- ⊕ - PUBLIC SURVEY MONUMENT

RECORD # 20199
LANGLADE COUNTY SURVEYORS OFFICE
DATE FILED: 6/26/01 BY: D. TUSTY

SEC. COR. 9/10 - 34-10 / 16/15