

PLAT OF SURVEY SHEET ONE OF TWO OF THE SW 1/4 AND THE SE 1/4 OF THE FRACT'L. NW 1/4 OF SECTION 1, TOWNSHIP 32 NORTH, RANGE 9 EAST, IN THE TOWNSHIP OF VILAS, LANGLADE COUNTY, WISC.

PREPARED FOR: GERALD GEIGER

NOTES BEARINGS SHOWN HEREON ARE BASED UPON A MAGNETIC BEARING OF N.1°-00'W. ALONG THE W. LINE OF THE SW 1/4 OF SEC. 1, AS PER MONUMENT RECORD C-21 IN LANGLADE COUNTY, RECORDS.

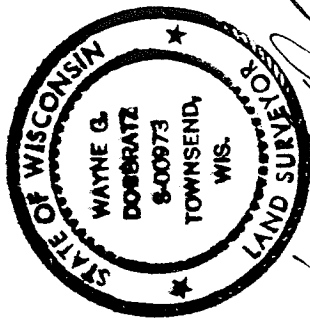

Wayne G. Dobrats
10/18/01

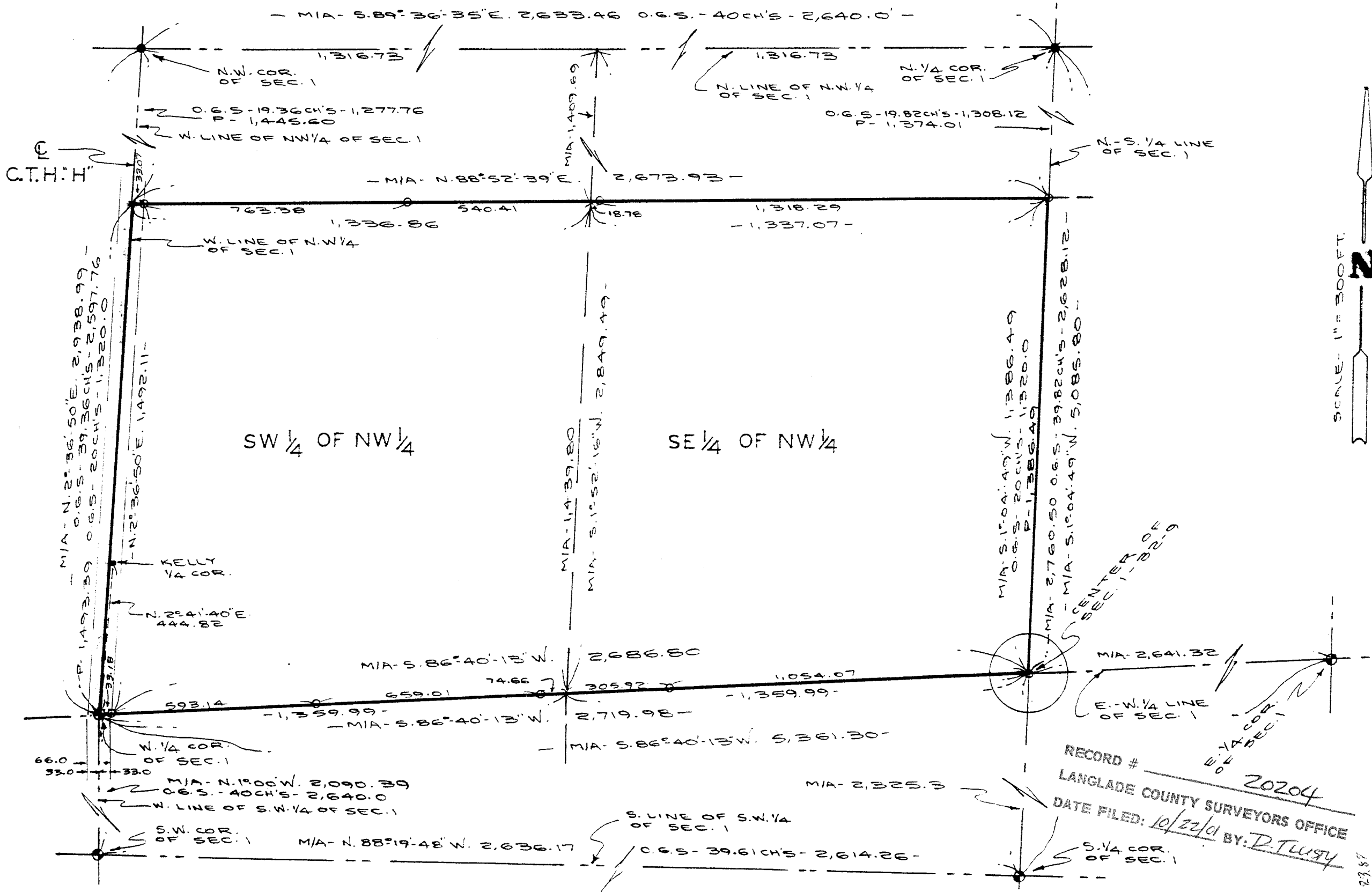

SCALE - 1" = 300 FT.

RECORD # 20204
LANGLADE COUNTY SURVEYORS OFFICE
DATE FILED: 10/22/01 BY: D. T. Lusty

23.87
6.74

FENCE LINE SKETCH

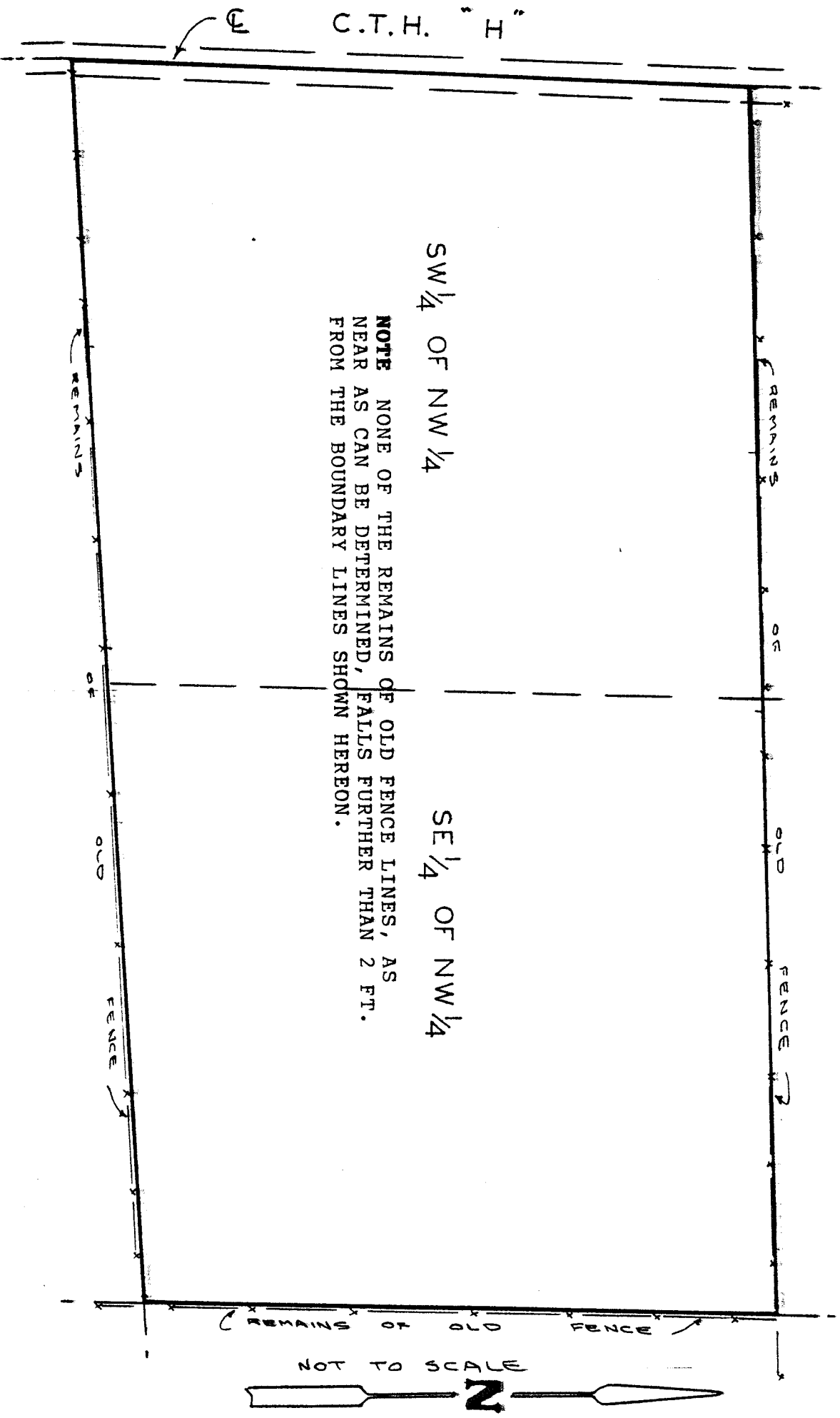

NOTE NONE OF THE REMAINS OF OLD FENCE LINES, AS NEAR AS CAN BE DETERMINED, FALLS FURTHER THAN 2 FT. FROM THE BOUNDARY LINES SHOWN HEREON.

- LEGEND**
- DENOTES DROVE A 1" DIA. IRON PIPE
 - DENOTES FOUND A 1" DIA. IRON PIPE OF RECORD
 - ✧ DENOTES FOUND A RAILROAD SPIKE OF RECORD
 - DENOTES FOUND A 2" DIA. IRON PIPE WITH BRASS CAP OF RECORD.
 - DENOTES FOUND A 1" DIA. IRON PIPE WITH ALUMINUM CAP OF RECORD
 - ! DENOTES FOUND A P.K. NAIL OF RECORD
 - o.s.- DENOTES ORIGINAL GOV'T. SURVEY BY FELLOWS IN 1860 MEASUREMENT
 - M/A- DENOTES MEASURED AS
 - P- DENOTES PRORATED MEASUREMENT
 - * DENOTES DROVE A CONC. NAIL
 - N DENOTES NOT TO SCALE

TABLE OF ACREAGE

SW 1/4 OF NW 1/4 & SE 1/4 OF NW 1/4	3,872,392.61	SQ. FT.	=	88.8979	AC'S.	GROSS AREA
C.T.H. "H"	49,260.30	SQ. FT.	=	1.1309	AC'S.	
NET AREA	3,823,132.31	SQ. FT.	=	87.7670	AC'S.	

SURVEYOR'S CERTIFICATE

I HEREBY CERTIFY THAT THIS SURVEY IS CORRECT AND TO THE BEST OF MY KNOWLEDGE AND BELIEF ACCORDING TO MONUMENTATION OF RECORD AND CONSULTATION WITH THE LANGLADE COUNTY SURVEYOR REGARDING THE LOCATION OF THE W. 1/4 CORNER OF SECTION 1, AND THAT THIS SURVEY IS SUBJECT TO ALL EASEMENTS OF RECORD.

Wayne G. Dobratz
 10/18/01

