

PLAT OF SURVEY

OF PART OF THE NORTHWEST 1/4 OF THE FRACTIONAL NORTHWEST 1/4, PART OF THE NORTHEAST 1/4 OF THE FRACTIONAL NORTHWEST 1/4, PART OF THE SOUTHEAST 1/4 OF THE FRACTIONAL NORTHWEST 1/4, PART OF THE SOUTHWEST 1/4 OF THE FRACTIONAL NORTHEAST 1/4, PART OF THE NORTHWEST 1/4 OF THE SOUTHEAST 1/4 LOCATED IN SECTION 3, TOWNSHIP 30 NORTH, RANGE 12 EAST TOWN OF NORWOOD, LANGLADE COUNTY WISCONSIN

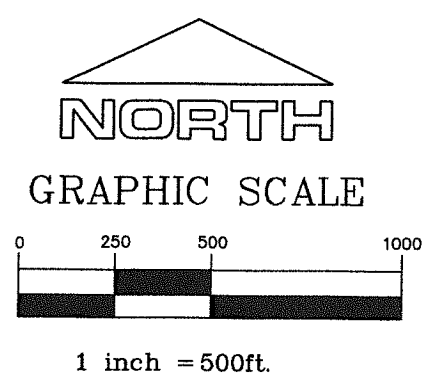

- ⊙ 1" I. PIPE FOUND
 - ⊙ 1" X 24" IRON PIPE WEIGHING 1.4 LBS/LINEAL FOOT SET
 - () RECORD DATA
- BEARING REFERENCED TO THE SOUTH LINE OF THE FRAC NW 1/4 OF SEC 3 ASSUMED TO BEAR N88°52'29"W

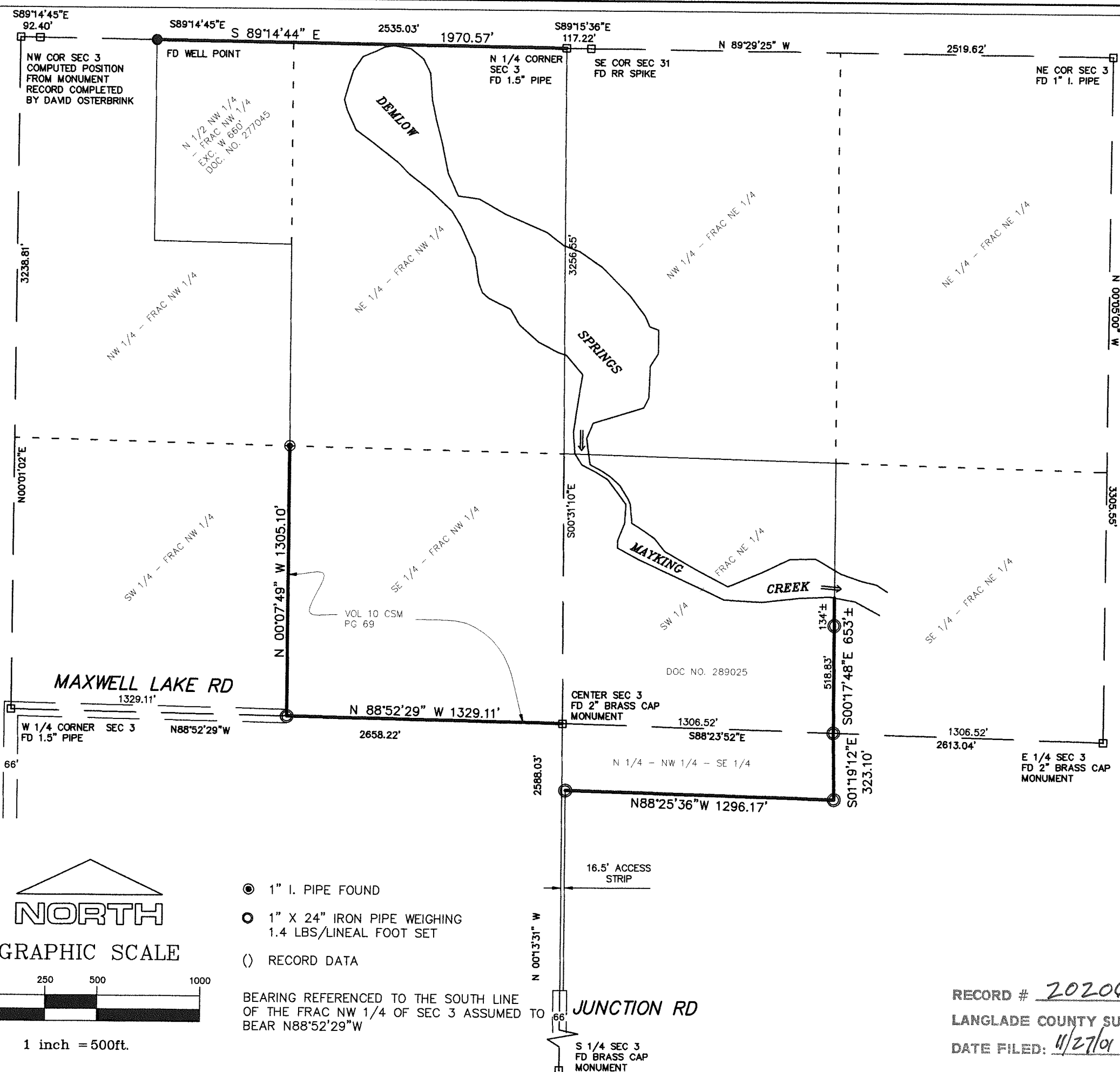

RECORD # 20206
LANGLADE COUNTY SURVEYORS OFFICE
DATE FILED: 11/27/01 BY: D. Hardy

DRAFTED BY: CB	CHECKED BY: DH
DATE: OCT 29 2001	JOB NO.
REVISION DATE:	
PLOVER RIVER LAND CO. INC. P4226 PINEVIEW RD BIRNAMWOOD WI 54414 (715)445-2229	