

MAP OF SURVEY

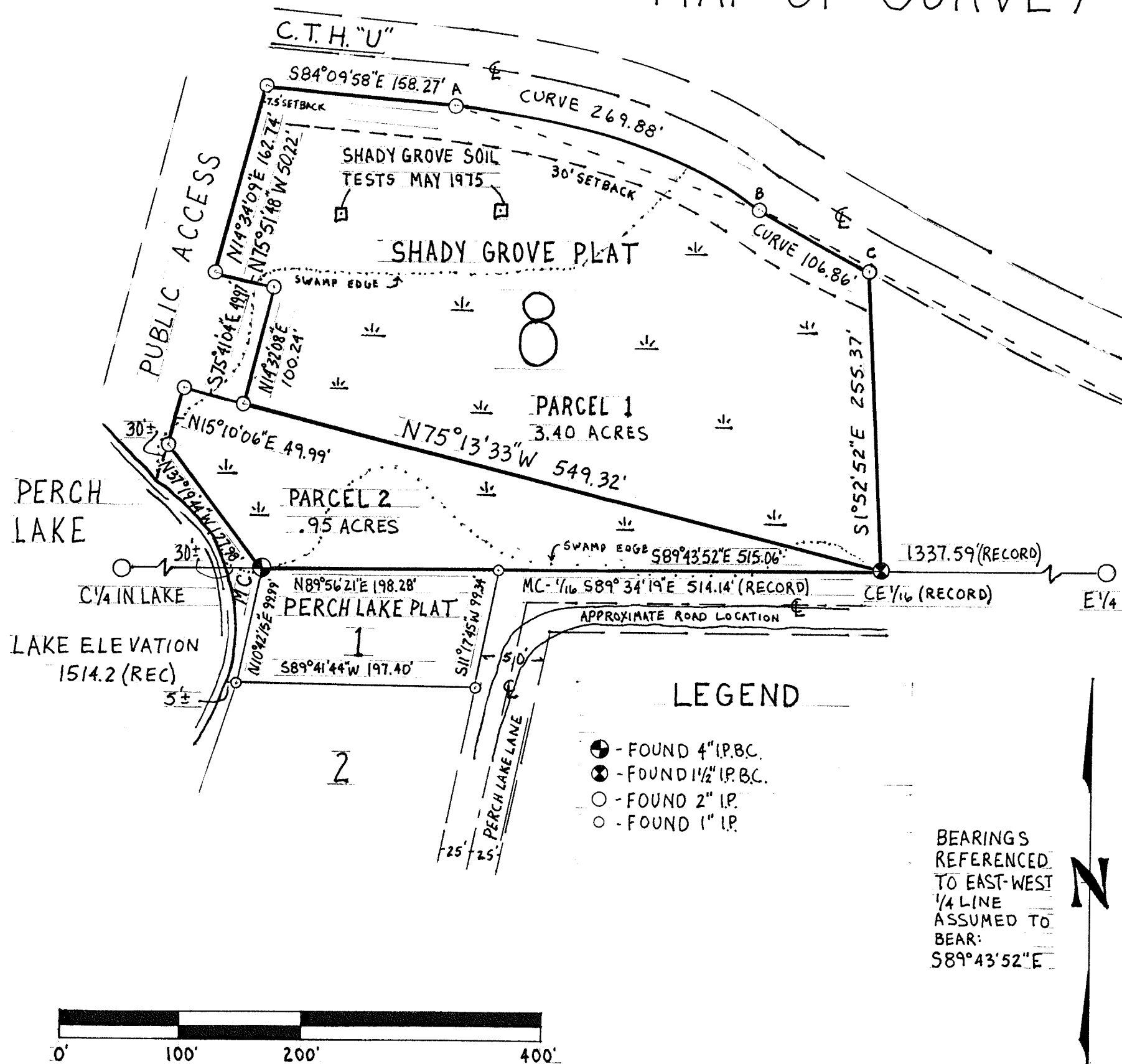

SUBDIVISION OF LOT 8 IN SHADY GROVE PLAT I DEAN A. WILLIAMS RLS-2468 HAVE SURVEYED DIVIDED AND MAPPED LOT 8 OF SHADY GROVE PLAT BY THE ORDER OF OWNER BILL AHRENS DOC.# 304928 FOR THE SOLE PURPOSE OF ADDING PARCEL 2 OF THIS MAP TO THE SAID OWNERS ADJOINING LOT 1 OF PERCH LAKE PLAT AND TO SELL PARCEL 1 OF LOT 8 OF THIS MAP. LOCATION: LOT 8 OF SHADY GROVE PLAT IS IN PART OF THE SW 1/4 OF THE NE 1/4 OF SECTION 36, TOWNSHIP 34 NORTH, RANGE 11 EAST, TOWN OF ELCHO, LANGLADE COUNTY, WISCONSIN.

CURVE DATA

CURVE	RADIUS	CHORD	CHORD BEARING	CENTRAL ANGLE
A - B	612.12'	267.69'	S71°29'20"E	25°15'38"
B - C	1063.92'	106.82'	S61°44'37"E	5°45'18"

RECORD # 20207
 LANGLADE COUNTY SURVEYORS OFFICE
 DATE FILED: 2/8/02 BY: D. T. CLUSTY

	TIMBER WOLF LAND SURVEYING
	DEAN A. WILLIAMS RLS-2468
	OWNER BILL AHRENS
	JUNE 6, 2001
SCALE 1" = 100'	MAP# 2001-1