



**TIMBER WOLF  
LAND SURVEYING**  
DEAN WILLIAMS RLS-2468  
715-275-4322

SECTION 11  
T.33 N., R.12 E.

# MAP OF SURVEY

DETAIL SCALE 1"=300'  
OUTLOT 1 DOC# 316384 DONALD H. SCHMIDT

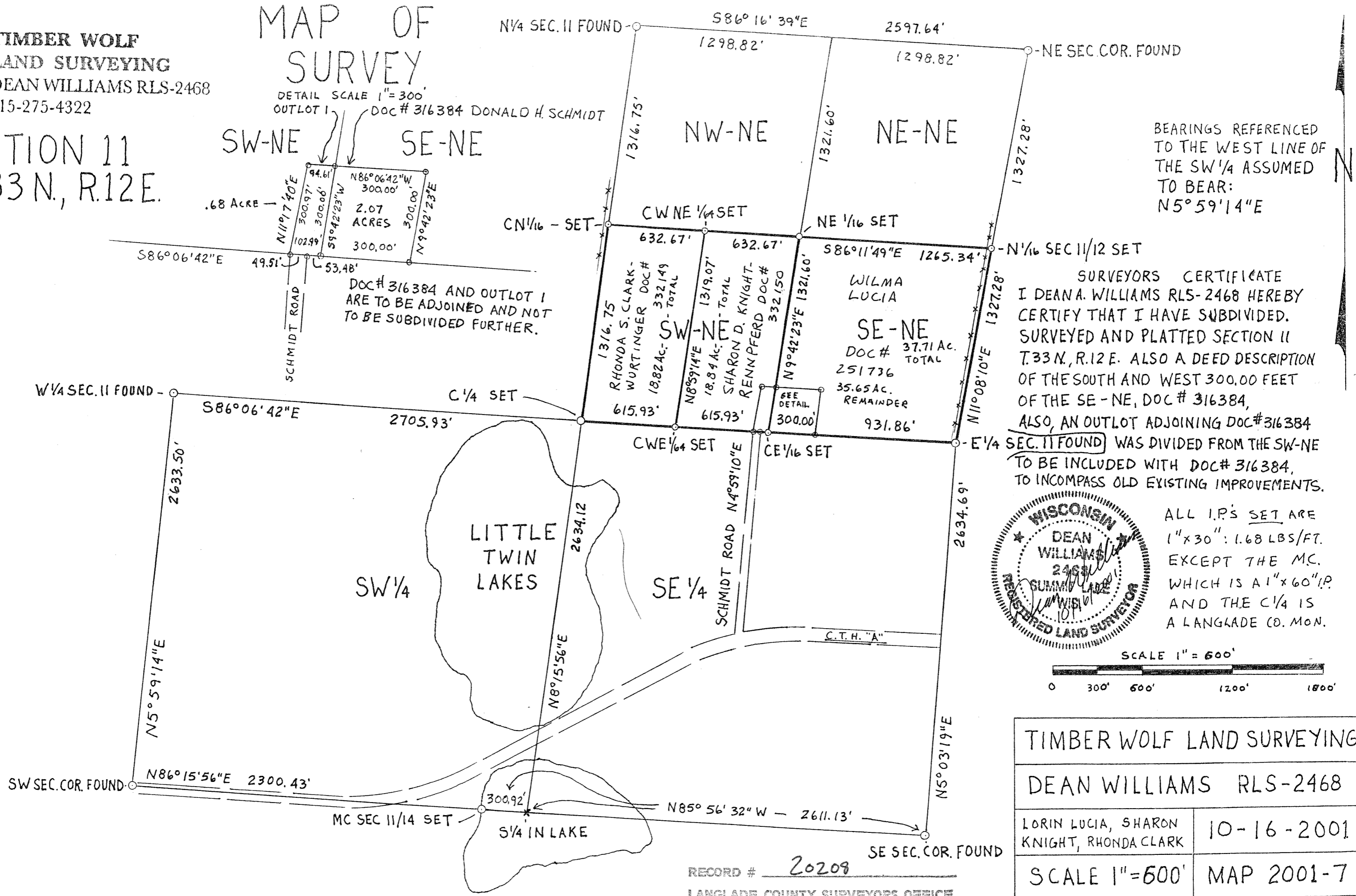

BEARINGS REFERENCED TO THE WEST LINE OF THE SW 1/4 ASSUMED TO BEAR: N5°59'14"E

SW-NE SE-NE  
2.07 ACRES  
300.00'  
300.00'  
300.00'  
300.00'  
N86°06'42"W  
59°42'23"W  
N9°42'23"E  
SCHMIDT ROAD  
N11°17'40"E  
102.99'  
49.51'  
53.48'  
S86°06'42"E  
DOC# 316384 AND OUTLOT 1 ARE TO BE ADJOINED AND NOT TO BE SUBDIVIDED FURTHER.

SURVEYORS CERTIFICATE I DEAN A. WILLIAMS RLS-2468 HEREBY CERTIFY THAT I HAVE SUBDIVIDED, SURVEYED AND PLATTED SECTION 11 T.33 N., R.12 E. ALSO A DEED DESCRIPTION OF THE SOUTH AND WEST 300.00 FEET OF THE SE-NE, DOC# 316384, ALSO, AN OUTLOT ADJOINING DOC# 316384 [SW 1/4 SEC. 11 FOUND] WAS DIVIDED FROM THE SW-NE TO BE INCLUDED WITH DOC# 316384, TO INCOMPASS OLD EXISTING IMPROVEMENTS.

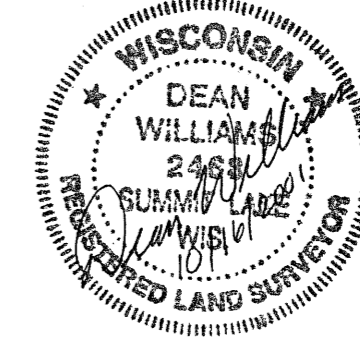

ALL I.P.'S SET ARE 1"X30": 1.68 LBS/FT. EXCEPT THE MC. WHICH IS A 1"X60" I.P. AND THE C 1/4 IS A LANGLADE CO. MON.

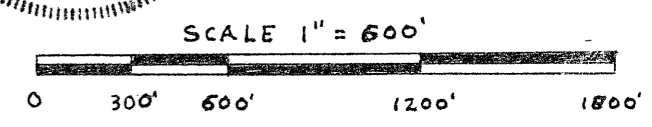

TIMBER WOLF LAND SURVEYING	
DEAN WILLIAMS RLS-2468	
LORIN LUCIA, SHARON KNIGHT, RHONDA CLARK	10-16-2001
SCALE 1"=600'	MAP 2001-7

RECORD # 20209  
LANGLADE COUNTY SURVEYORS OFFICE  
DATE FILED: 2/8/02 BY: D. WILLIAMS