

# MAP OF SURVEY

BEARINGS REFERENCED TO  
THE WEST LINE OF THE SW 1/4 20-31-12  
ASSUMED TO BEAR N2°09'51"E

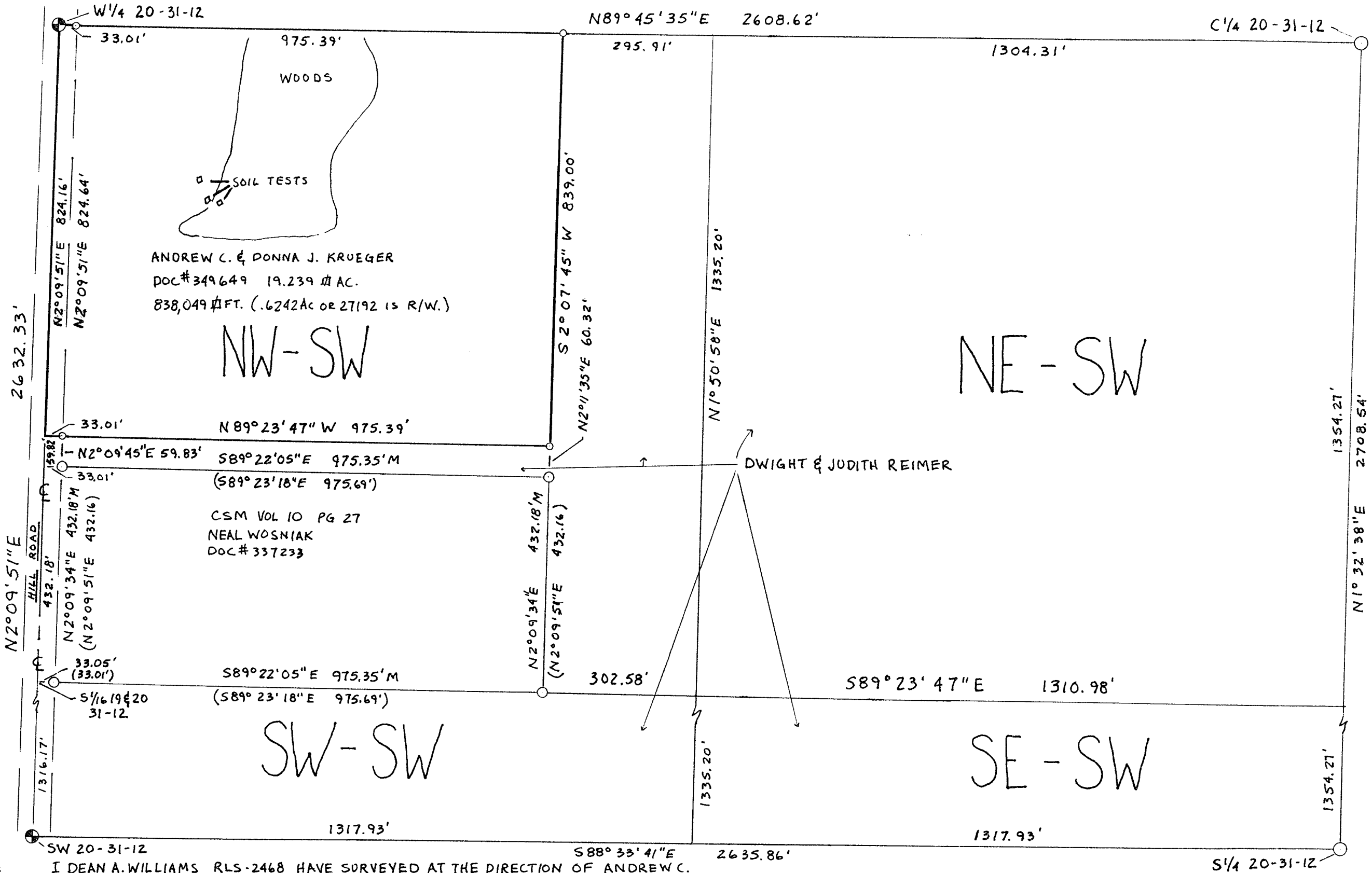

I DEAN A. WILLIAMS RLS-2468 HAVE SURVEYED AT THE DIRECTION OF ANDREW C. KRUEGER, THE WEST 1008.4 FEET OF THE NORTHWEST 1/4 OF THE SOUTHWEST 1/4 OF SECTION 20, T31N, R12E, EXCEPT THE SOUTH 492.00' FEET.

- LEGEND
- - R.R. SPIKE FOUND
  - ⊙ - 2" ALUM. CAP MON. FOUND
  - - 1" I.P. FOUND
  - - 1" x 30" 1.68 LBS./FT. SET

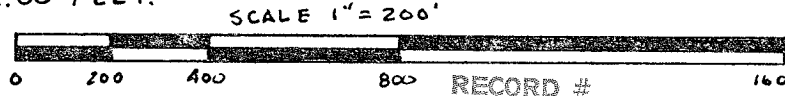

RECORD # 1600 20209  
LANGLADE COUNTY SURVEYORS OFFICE  
DATE FILED: 2/8/02 BY: D. TUSTY

TIMBER WOLF LAND SURVEYING	
DEAN A. WILLIAMS RLS-2468	
SURVEY FOR ANDREW C. KRUEGER	
8/6/2001	MAP NO. 2001-5