

# MAP OF SURVEY LONG LAKE-WATERPOWER LAKE PLAT BLOCK 4, LOTS 4 & 5.

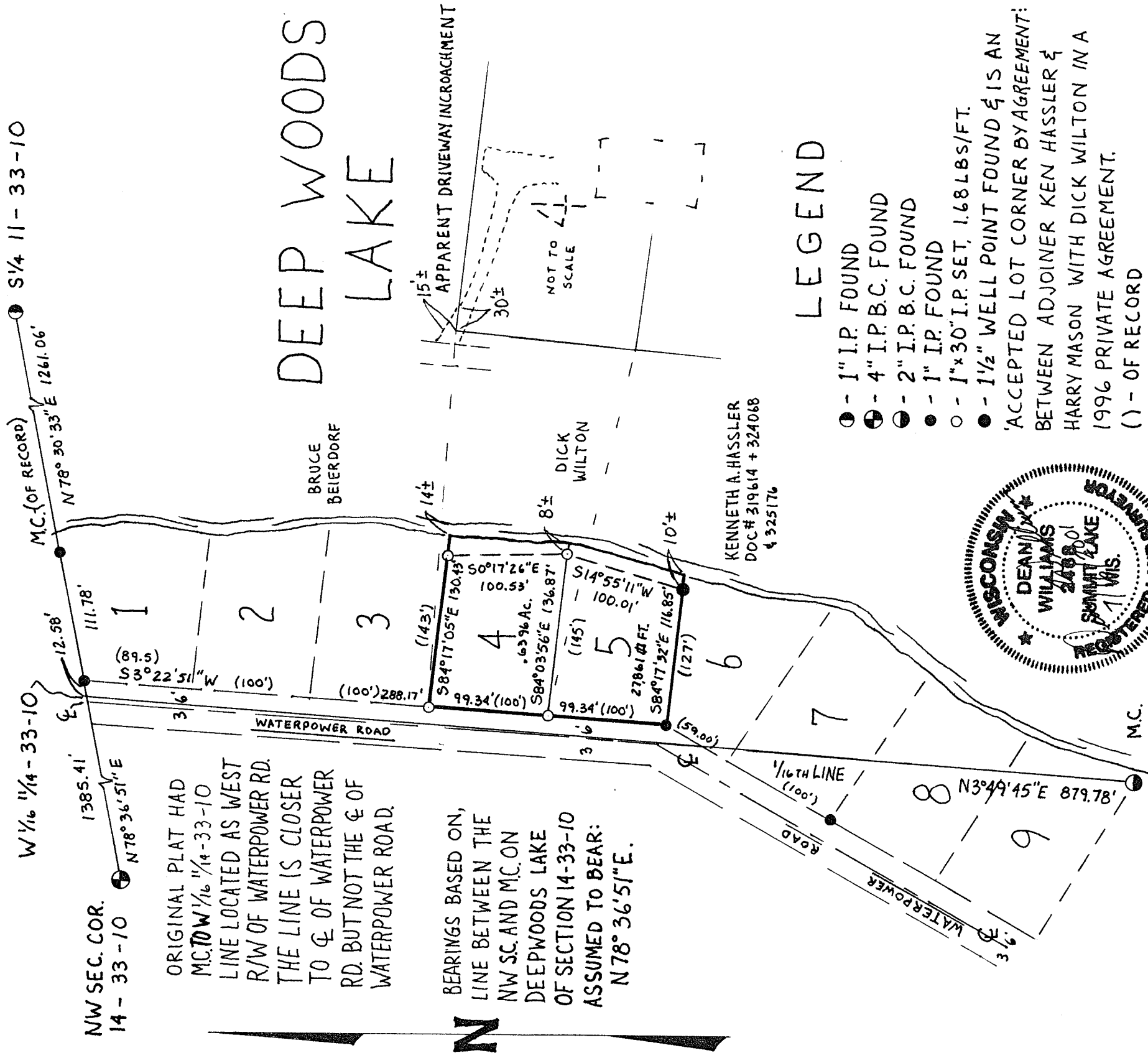

ORIGINAL PLAT HAD  
M.C. TO W 1/16 1/4-33-10  
LINE LOCATED AS WEST  
R/W OF WATERPOWER RD.  
THE LINE IS CLOSER  
TO C OF WATERPOWER  
RD. BUT NOT THE C OF  
WATERPOWER ROAD.

BEARINGS BASED ON,  
LINE BETWEEN THE  
NW SC. AND M.C. ON  
DEEPWOODS LAKE  
OF SECTION 14-33-10  
ASSUMED TO BEAR:  
N78°36'51"E.

KENNETH A. HASSLER  
DOC # 319614 + 324068  
4 925176

## LEGEND

- - 1" I.P. FOUND
- ⊙ - 4" I.P.B.C. FOUND
- ⊖ - 2" I.P.B.C. FOUND
- - 1" I.P. FOUND
- - 1" x 30" I.P. SET, 1.68 LBS/FT.
- - 1 1/2" WELL POINT FOUND & IS AN  
'ACCEPTED LOT CORNER BY AGREEMENT:  
BETWEEN ADJOINER KEN HASSLER &  
HARRY MASON WITH DICK WILTON IN A  
1996 PRIVATE AGREEMENT.
- ( ) - OF RECORD

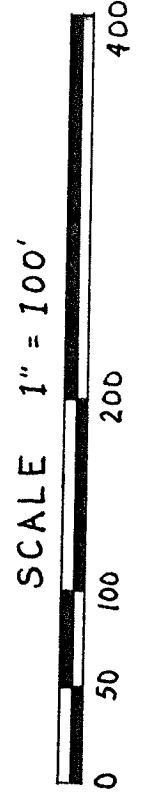
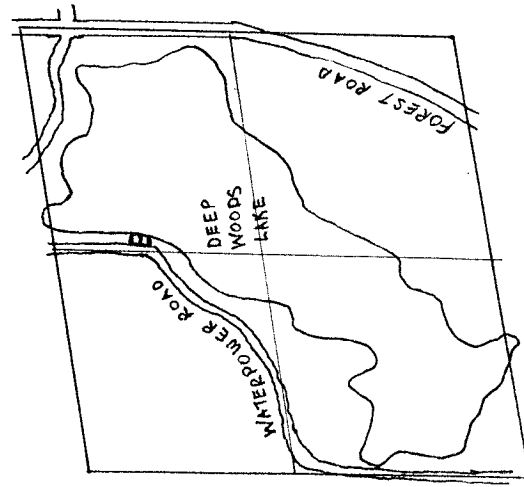

TIMBER WOLF LAND SURVEYING	
DEAN WILLIAMS RLS-2468	
SURVEY FOR DICK WILTON	
7/16/2001	MAP NO. 2001-3

RECORD # 20211  
LANGLADE COUNTY SURVEYORS OFFICE  
DATE FILED: 2/8/02 BY: D. TRUSTY