

MAP OF SURVEY

DORRS ADDITION TO ELCHO BLOCK  
 I DEAN A. WILLIAMS RLS-2468 HEREB,  
 CERTIFY THAT THIS PLAT IS A TRUE AND  
 CORRECT REPRESENTATION OF THE EXTERIO  
 BOUNDARY OF THE LAND SURVEYED AND THAT  
 ALL ROADS AND HIGHWAYS RECEIVED THEIR ENTIRE  
 R/W FROM THE CENTERLINES AND IS A TRUE  
 AND CORRECT AS CAN BEST BE ESTABLISHED FROM  
 THE ORIGINAL PLAT AND IS CORRECT TO THE BEST  
 OF MY KNOWLEDGE AND BELIEF.  
 DATED THIS THE 13TH DAY OF JUNE 2002.

- LEGEND
- - FOUND 1" IRON ROD
  - - FOUND 1" IRON PIPE
  - - FOUND 2" IRON PIPE
  - ⊙ - SET 1 3/8" x 31" CAR AXLE 4LBS.±/FT.

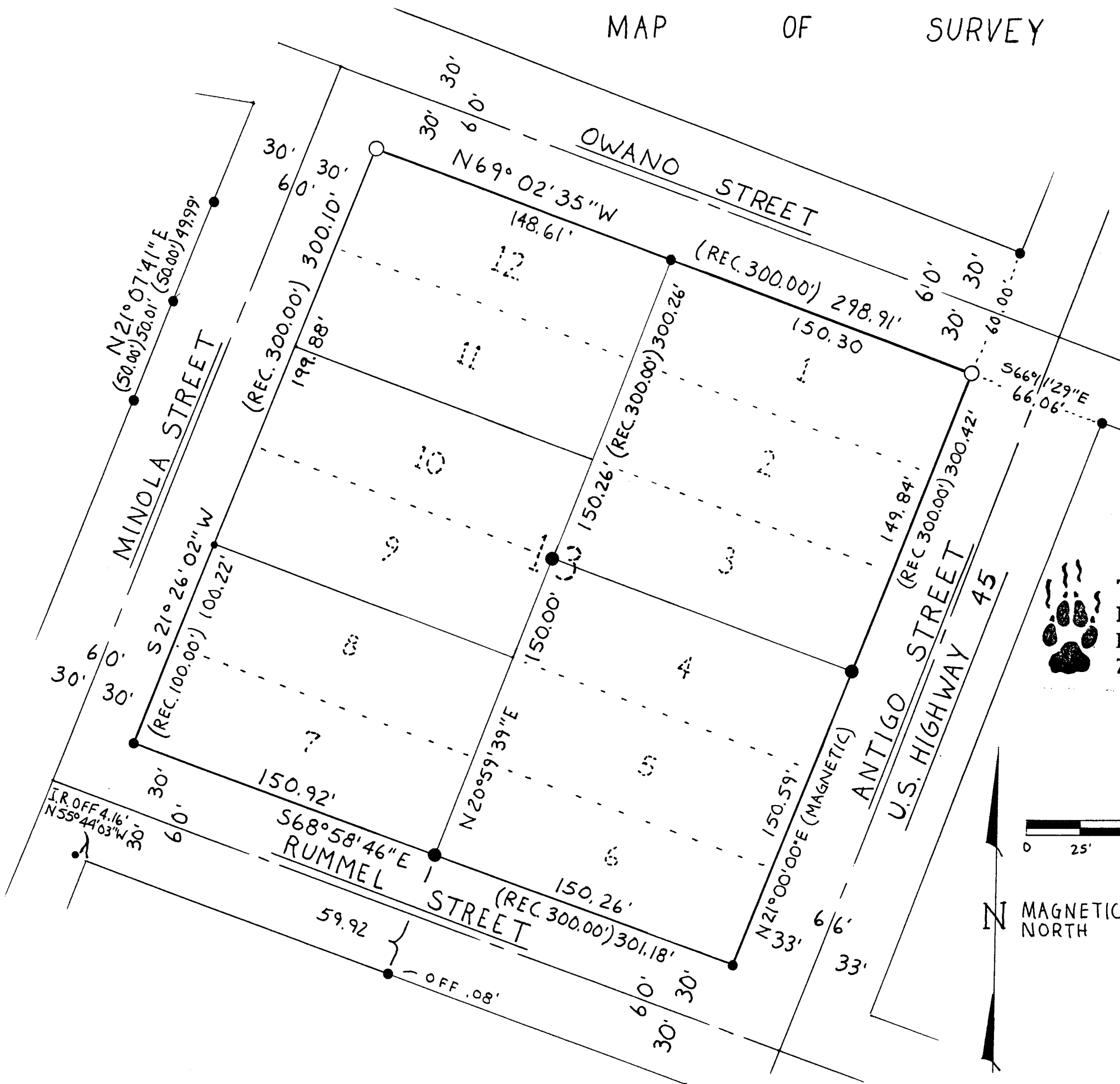

**TIMBER WOLF**  
**LAND SURVEYING**  
 DEAN WILLIAMS RLS-2468  
 715-275-4322



RECORD # 20213  
 LANGLADE COUNTY SURVEYORS OFFICE  
 DATE FILED: 6/17/02 BY: D. TLUSTY

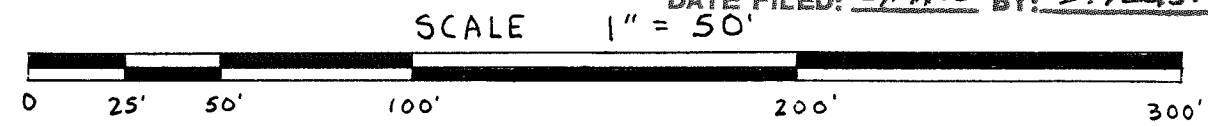

TIMBER WOLF LAND SURVEYING	
DEAN WILLIAMS RLS-2468	
SURVEY FOR TOWN OF ELCHO	
6-13-2002	MAP# 2002-2