

PLAT OF SURVEY

OF ALL OF LOT 4 VOLUME 1 CERTIFIED SURVEY MAPS PAGE 139
 LOCATED IN GOVERNMENT LOT 3 OF SECTION 11
 TOWNSHIP 33 NORTH RANGE 10 EAST TOWN OF UPHAM
 LANGLADE COUNTY WISCONSIN

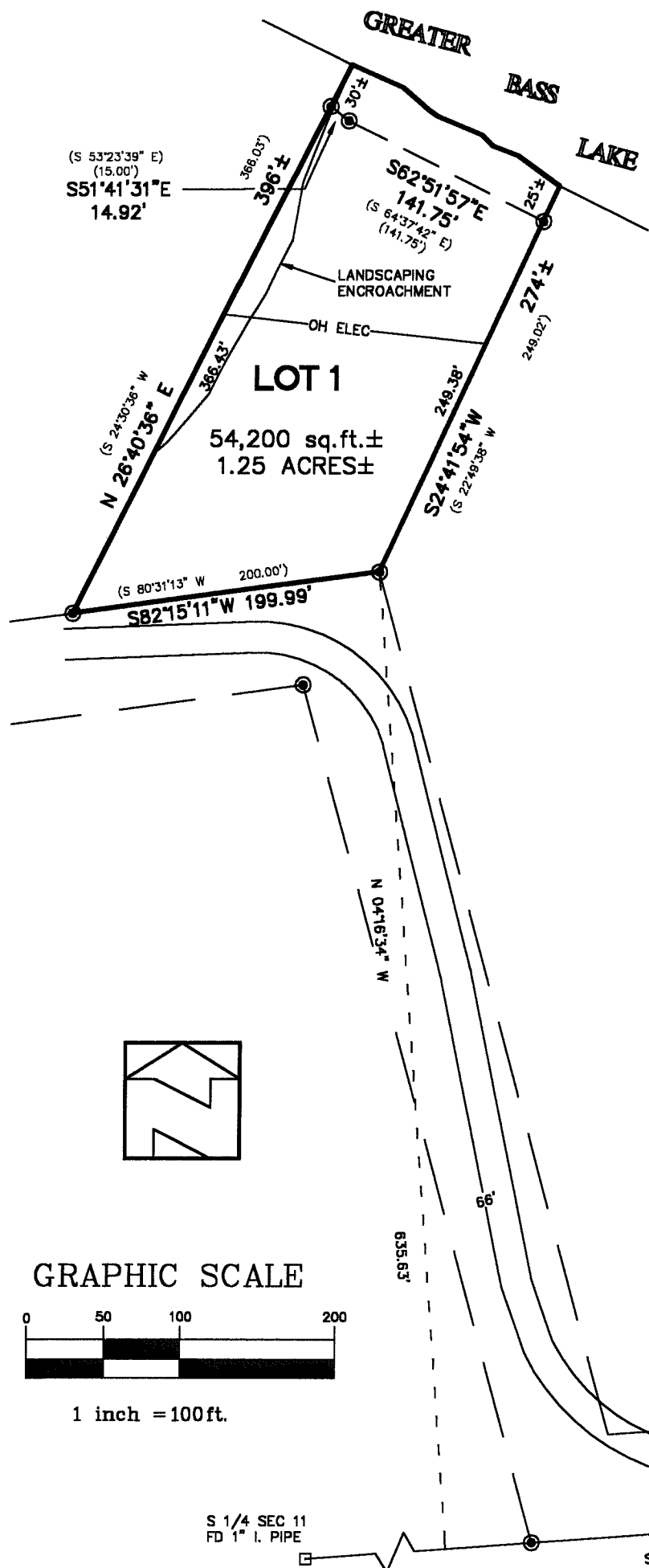

DESCRIPTION

A parcel of land being all of Lot 4 of Volume 1 of Certified Survey Maps, Page 139, located in Government Lot 3 of Section 11, Township 33 North, Range 10 East, Town of Upham, Langlade County, Wisconsin more particularly described as follows:

Commencing at the Southeast Corner of Section 11; thence S 85° 43' 26" W, 911.45 feet along the South line of the Southeast 1/4 of Section 11; thence N 04° 16' 34" W, 635.63 feet to the Southeast Corner of Lot 4 of Volume 1 Certified Survey Maps, Page 139 and the point of beginning of the parcel herein described; thence S 82° 15' 11" W, 199.99 feet; thence N 26° 40' 36" E, 366.43 feet along the West line of Lot 4 of Volume 1 Certified Survey Maps, Page 139 to a meander corner of Greater Bass Lake, said meander corner lies S 26° 40' 36" W, 30 feet more or less from the water's edge of Greater Bass Lake; thence along the following described meander lines: S 51° 41' 31" E, 14.92 feet; thence S 62° 51' 57" E, 141.75 feet to a meander corner of Greater Bass Lake and the termination of the meander lines as described, said meander corner lies S 24° 41' 54" W, 25 feet more or less from the water's edge of Greater Bass Lake; thence S 24° 41' 54" W, 249.38 feet along the East line of Lot 4 of Volume 1 Certified Survey Maps, Page 139 to the point of beginning of the parcel herein described.

Said parcel is intended to include all lands lying between the meander line as described and the water's edge of Greater Bass Lake. Said parcel contains 54,200 Square Feet or 1.25 Acres more or less to the water's edge of Greater Bass Lake. Subject to all roadways and easements of record.

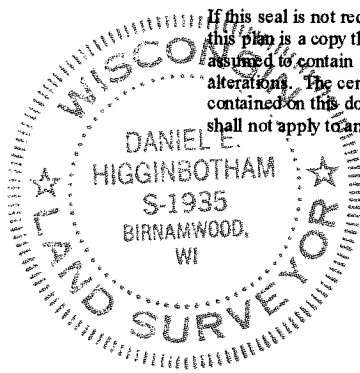

If this seal is not red colored, this plan is a copy that should be assumed to contain unauthorized alterations. The certification contained on this document shall not apply to any copies.

Dan Higginbotham
 4/17/00

PREPARED FOR:
 PAUL BAILEY
 8831 IROQUOIS DRIVE
 MILWAUKEE, WI 53217
 JOB NO. 1144

- 1" I. PIPE FOUND
- 1" X 24" IRON PIPE WEIGHING 1.4 LBS/LINEAL FOOT SET
- () RECORD DATA

BEARING REFERENCED TO THE SOUTH LINE OF THE SE 1/4 OF SEC 11 ASSUMED TO BEAR S 85°43'26" W

GRAPHIC SCALE



1 inch = 100ft.

PLAT OF SURVEY	
OF ALL OF LOT 4 VOL 1 CSM PG 139 IN GOV'T LOT 3 SEC 11 T33N R10E TOWN OF UPHAM	
DRAFTED BY: CB	CHECKED BY: DH
DATE: APRIL 12 000	JOB NO.
REVISION DATE:	
PLOVER RIVER LAND CO. INC. 14225 PLOVER RD BIRNAMWOOD WI 54414 (715) 445-1225	

RECORD # 20215
 LANGLADE COUNTY SURVEYORS OFFICE
 DATE FILED: 2/1/02 BY: R. TILLEY