

**PLAT OF SURVEY**

OF THE SOUTH LINE OF THE NW 1/4 AND THE NE 1/4 OF THE FRACT'L. NE 1/4 OF SECTION 1, TOWNSHIP 32 NORTH, RANGE 9 EAST, IN THE TOWNSHIP OF VILAS, LANGLADE COUNTY, WISC.

PREPARED FOR: ALAN SCHREIBER

**LEGEND**

- DENOTES DROVE A 1" DIA. IRON PIPE
- DENOTES FOUND A 1" DIA. IRON PIPE
- ∅ DENOTES DROVE A 1/2" DIA. IRON PIPE
- ⊙ DENOTES FOUND A P.K. NAIL OVER IRON BAR OF RECORD
- ⊕ DENOTES FOUND A 1" DIA. IRON PIPE WITH ALUMINUM CAP OF RECORD
- ⊗ DENOTES FOUND A 2" DIA. IRON PIPE WITH BRASS CAP OF RECORD
- ⊛ DENOTES FOUND A RAILROAD SPIKE OF RECORD
- P- DENOTES A PRORATED MEASUREMENT
- O.G.S. DENOTES ORIGINAL GOV'T. SURVEY BY FELLOWS IN 1860 MEASUREMENT
- MIA- DENOTES MEASURED AS
- ↗ DENOTES NOT TO SCALE
- \*-x DENOTES PART'L. REMAINS OF OLD FENCE

**NOTES** BEARINGS SHOWN HEREON ARE BASED UPON A MAGNETIC BEARING OF N.86°-40'-13"E. ALONG THE E-W 1/4 LINE OF SEC. 1, BASED UPON TLUSTY W. 1/4 CORNER OF SEC. 1.

**SURVEYORS CERTIFICATE** I HEREBY CERTIFY THAT THIS SURVEY IS CORRECT AND TO THE BEST OF MY KNOWLEDGE AND BELIEF ACCORDING TO PRESENT MONUMENTATION OF RECORD AND CONSULTATION WITH THE LANGLADE CO. SURVEYOR ( DAVID TLUSTY ) REGARDING THE LOCATION OF THE W. 1/4 CORNER OF SEC. 1, AND THAT THIS SURVEY IS SUBJECT TO ALL EASEMENTS OF RECORD.

*Wayne G. Dobbratz*  
6/22/02

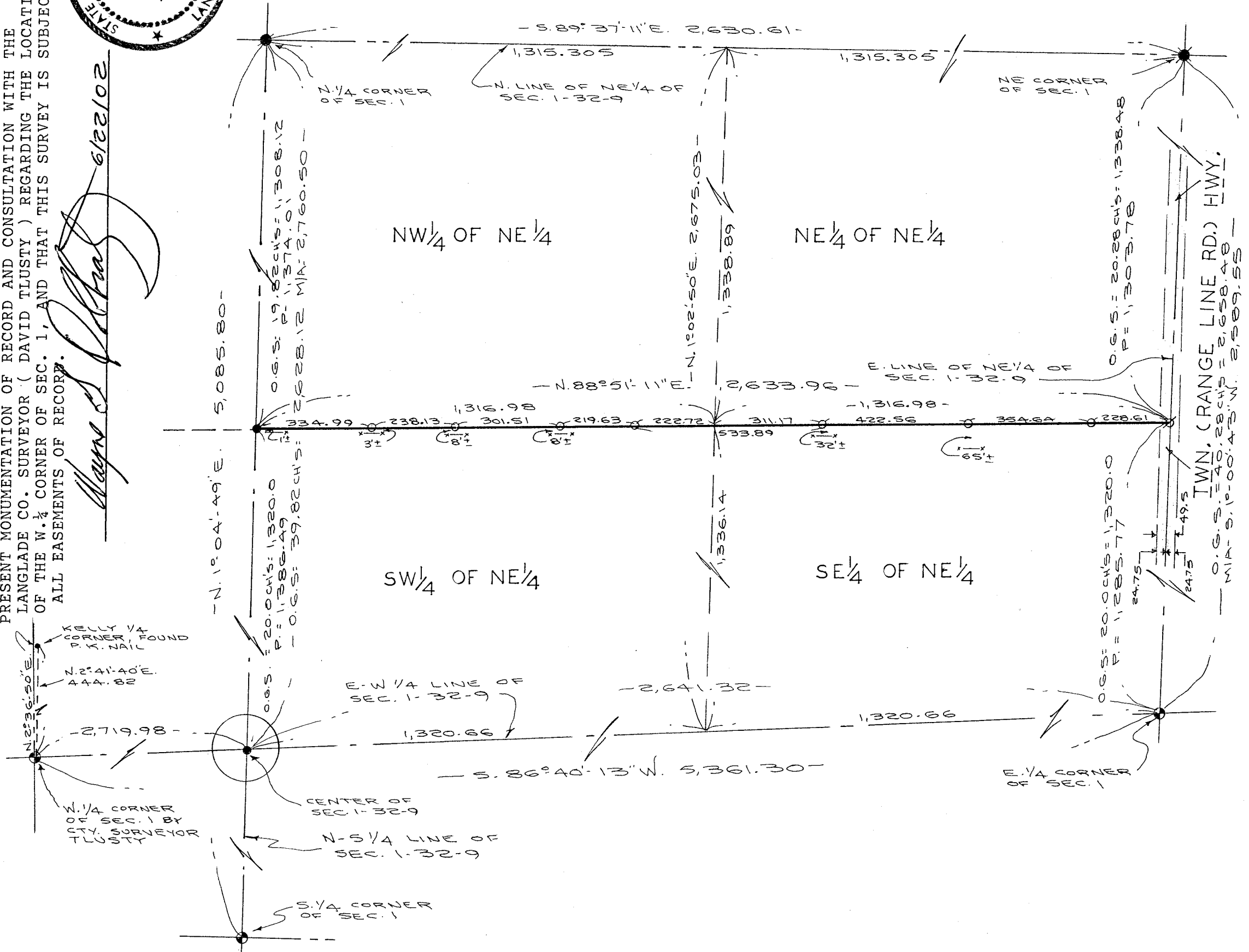
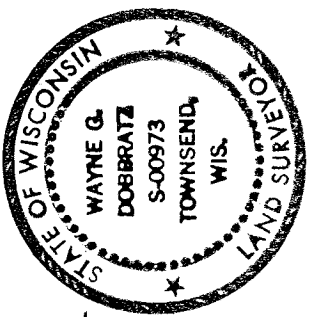

RECORD # 20218  
LANGLADE COUNTY SURVEYORS OFFICE  
DATE FILED: 7/5/02 BY: D. TLUSTY

