

# MAP OF SURVEY

TIMBER WOLF LAND SURVEYING  
 DEAN A. WILLIAMS RLS-2468  
 GARY GOEMAN & ASSOCIATES  
 7-03-2002 MAP # 2002-4

- LEGEND**
- - FOUND 1.3" I.P.
  - - FOUND 1.5" I.D. I.P.
  - - SET 1" x 18" OR 1" x 30" I.P. 1.24 LBS. FT
  - ⊙ - SET 3/4" x 30" I.R. 1.5 LBS./FT ±
  - ( ) - RECORD

PART OF THE NE-NE AND PART OF THE NW-NE OF SECTION 7, TOWNSHIP 33 NORTH, RANGE 13 EAST, TOWN OF LANGLADE, LANGLADE COUNTY, WISCONSIN

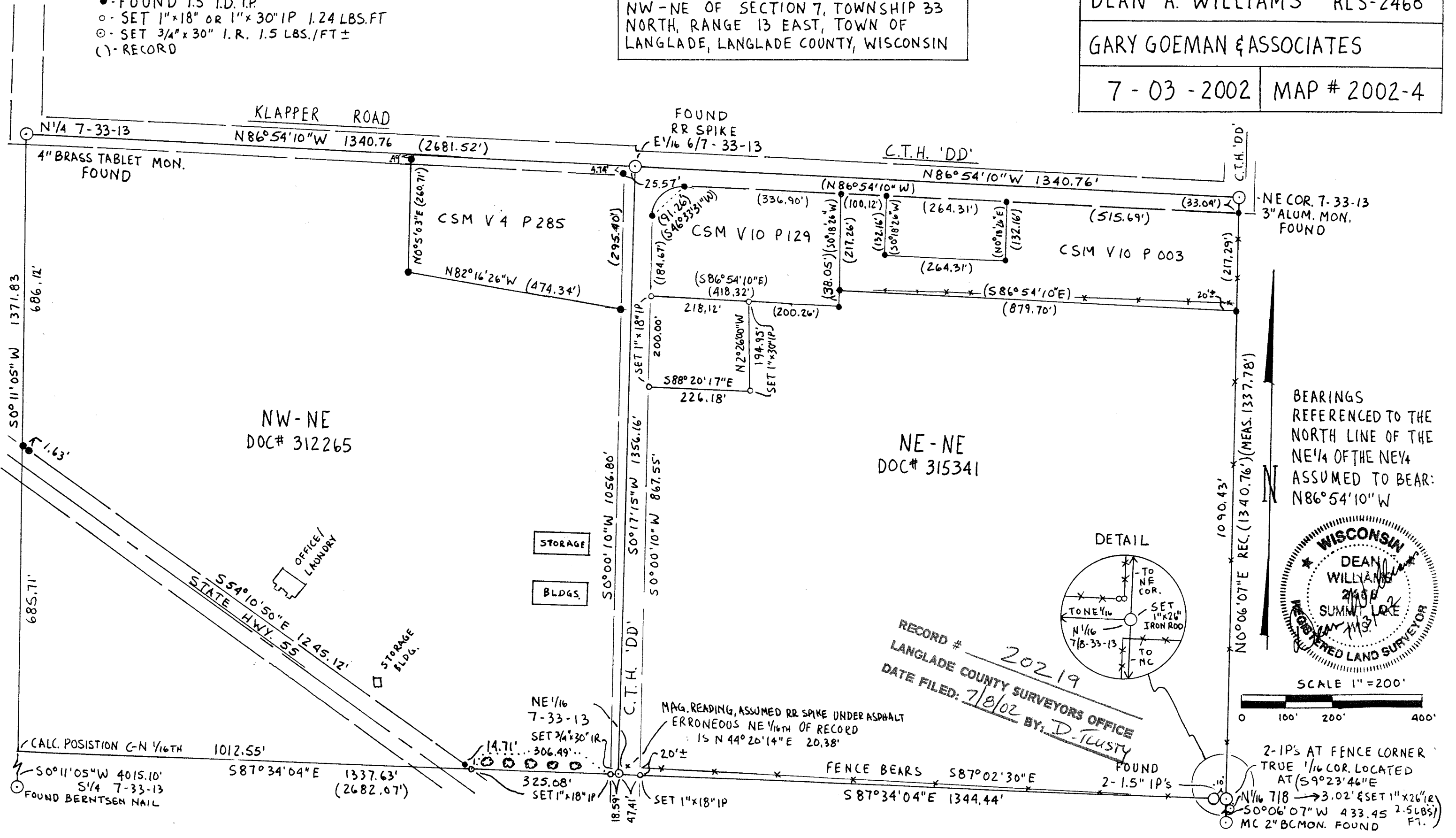

BEARINGS REFERENCED TO THE NORTH LINE OF THE NE 1/4 OF THE NE 1/4 ASSUMED TO BEAR: N86°54'10"W

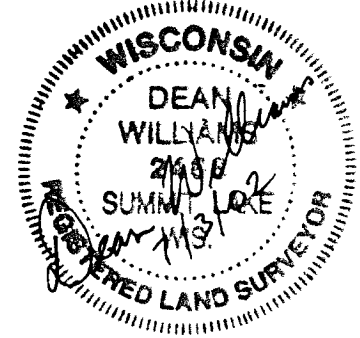
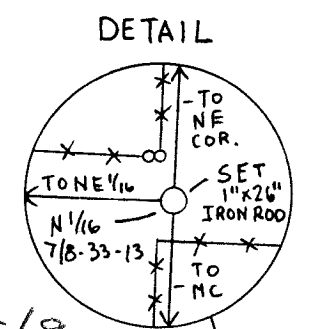

RECORD # 20219  
 LANGLADE COUNTY SURVEYORS OFFICE  
 DATE FILED: 7/8/02 BY: D. FLUSTY

2-IP'S AT FENCE CORNER TRUE 1/16 COR. LOCATED AT (S9°23'46"E N 1/16 7/8 3.02' E SET 1" x 26" IRON ROD 2.5 LBS. FT. MC 2" BCMON. FOUND