

DAVE

RECORD # 20224

# PLAT OF SURVEY

LANGLADE COUNTY SURVEYORS OFFICE  
DATE FILED: 10/2/02  
PART OF THE SE 1/4 - SW 1/4, SEC. 3, T33N R12E,  
TOWN OF AINSWORTH, LANGLADE CO., WISCONSIN

I DEAN A. WILLIAMS CERTIFY THAT THIS SURVEY IS A TRUE AND CORRECT REPRESENTATION OF THE PERIMETER OF THE LANDS SURVEYED TO THE BEST OF MY KNOWLEDGE AND BELIEF.



**TIMBER WOLF  
LAND SURVEYING**  
DEAN WILLIAMS RLS-2468  
715-275-4322

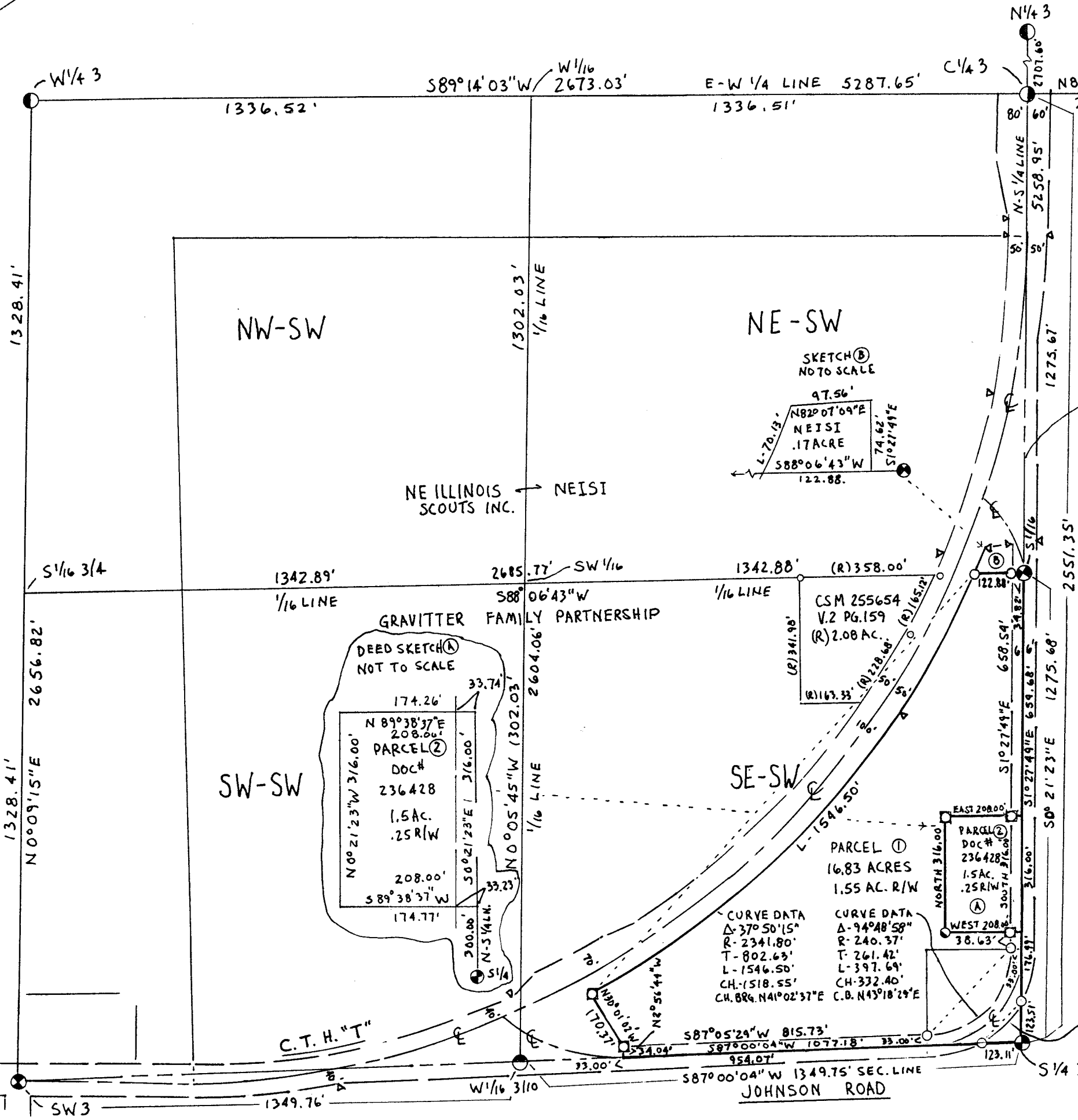
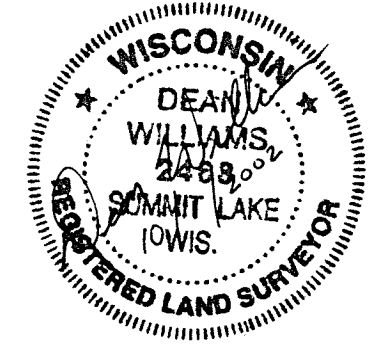

⊕ IS: S0°27'49"E  
N-S 1/4 LINE IS S0°21'23"E  
S 1/16 IS OFF 1.82' OF THE ⊕ TO THE EAST.

## LEGEND

- ⊗ - RR SPIKE - FOUND
- ⊙ - BC CO. MON. - FOUND
- ⊖ - BC CO. MON. - SET (1P 2 1/2" x 30")
- ⊕ - ALOM. CO. MON. - FOUND
- △ - WOOD R/W POST - FOUND
- (R) - RECORD
- ⊗ - RR SPIKE SET
- ⊙ - 1 1/2" x 30" SET 2.4 LBS/FT.
- ⊕ - STONE W/ X ON TOP - FOUND
- ⊖ - 1 1/2" x 30" SQUARE TUBE 1.68 LBS/FT.
- - 1" x 30" I.P. SET, 1.60 LBS/FT. SET
- ⊙ - 5/8" x 24" I.R. SET 1.5 LBS/FT.

BEARINGS REFERENCED TO THE LANGLADE COUNTY COORDINATE GRID SYSTEM

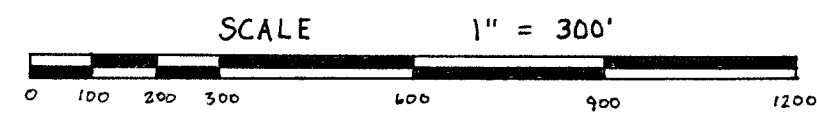

TIMBER WOLF LAND SURVEYING	
DEAN A. WILLIAMS RLS-2468	
DON JOHNSON/GRAVITTER FAMILY PARTNERSHIP	
10/01/2002	MAP # 2002-6

CURVE DATA  
Δ-33°51'13"  
R-306.32'  
T-93.22'  
L-180.99'  
CH-178.37'  
CH.BRG. N43°14'03"E

CURVE DATA  
Δ-37°50'15"  
R-2341.80'  
T-802.69'  
L-1546.50'  
CH-1518.55'  
CH.BRG. N41°02'37"E

CURVE DATA  
Δ-94°48'58"  
R-240.37'  
T-261.42'  
L-397.69'  
CH-332.40'  
C.B. N43°18'29"E

DEED SKETCH (A)  
NOT TO SCALE  
N 89°38'37"E  
208.00'  
PARCEL (2)  
DOC #  
236428  
1.5 AC.  
.25 R/W  
N 0°21'23"W 316.00'  
208.00'  
S 89°38'37"W  
174.77'  
33.74'  
33.23'  
300.00'  
N-S 1/4 LN.  
50°21'23"E 316.00'

SKETCH (B)  
NOT TO SCALE  
97.56'  
N 82°07'09"E  
NE ISI  
.17 ACRE  
L-70.13'  
S 88°06'43"W  
122.88'  
74.62'  
S 1°27'49"E