

PLAT OF SURVEY

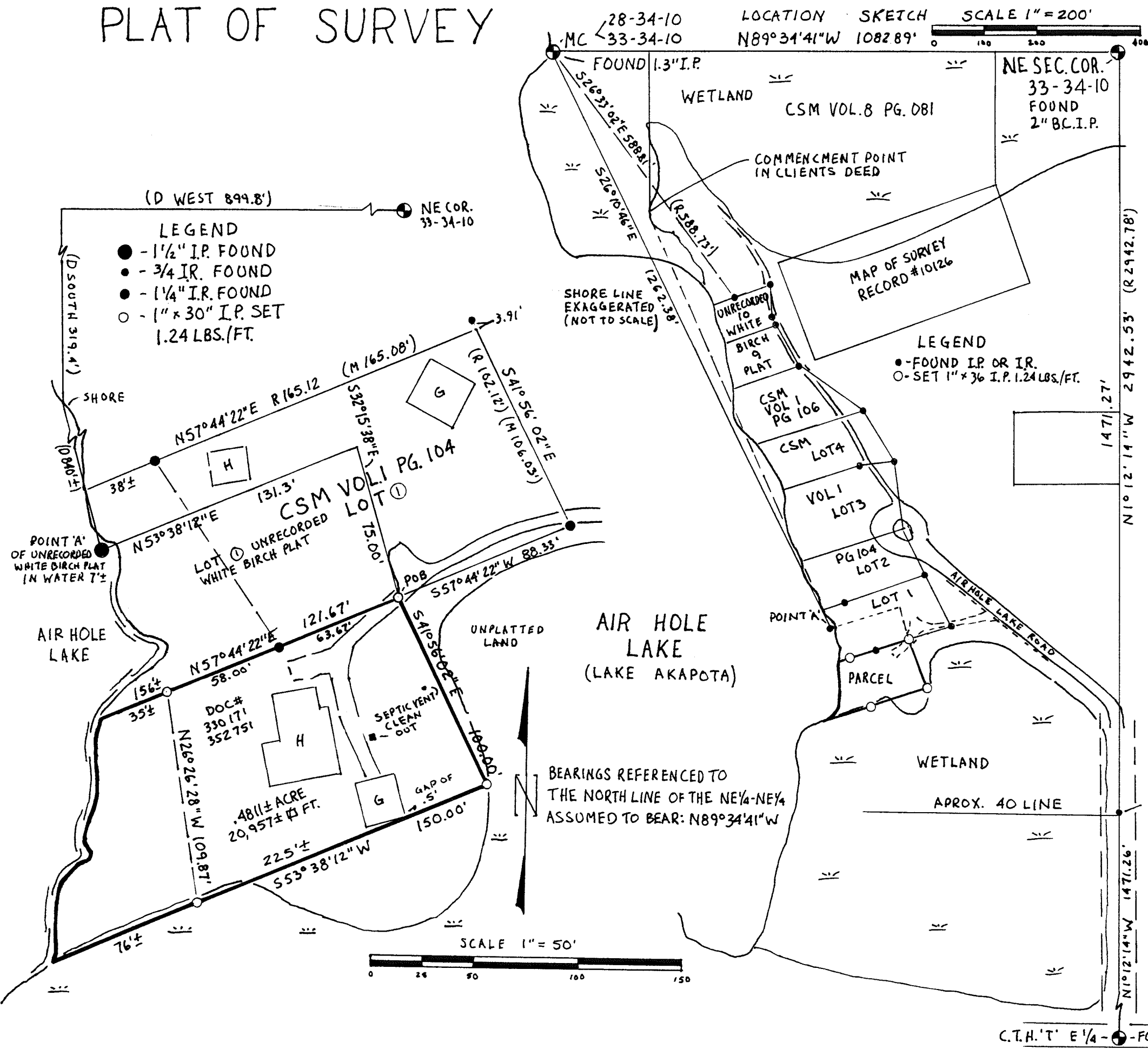

I DEAN A. WILLIAMS CERTIFY THAT I SURVEYED AT THE DIRECTION OF OTTO KRENKE THIS METES AND BOUNDS DESCRIPTION APPURTENANT WITH DOC.# 330171, A PARCEL OF LAND LOCATED ON AIRHOLE LAKE AND LYING CONTIGUOUS WITH CSM VOL. 1 PG. 104 LOT 1, IN THE NE 1/4 OF THE NE 1/4 OF SECTION 33, T34N, R10E, TOWN OF ELCHO, LANGLADE CO., WISCONSIN



TIMBER WOLF LAND SURVEYING
DEAN WILLIAMS RLS-2468
715-275-4322

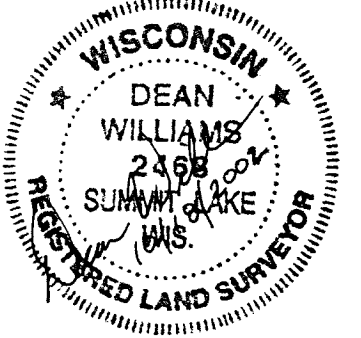

METES AND BOUNDS DESCRIPTION:

COMMENCING AT THE NORTHEAST CORNER OF SECTION 33, T34N, R10E RUNNING ON THE SECTION LINE N89°34'41"W, 1082.89 FEET TO A IRON PIPE BEING THE MEANDER CORNER ON EAST SHORE OF AIRHOLE LAKE; THENCE S26°10'46"E, 1262.38 FEET TO A IRON PIPE KNOWN AS POINT 'A'; THENCE N53°38'12"E 131.3 FEET TO A POINT; THENCE S32°15'38"E, 75.00 FEET TO AN IRON PIPE AND THE POINT OF BEGINNING; THENCE S41°56'02"E, 100.00 FEET TO AN IRON PIPE; THENCE S53°38'12"W, 150.00 FEET TO AN IRON PIPE; THENCE N26°26'28"W, 109.87 FEET TO AN IRON PIPE; THENCE N57°44'22"E, 58.00 FEET TO AN IRON ROD; THENCE CONTINUING N57°44'22"E, 63.67 FEET TO THE POINT OF BEGINNING. INCLUDING ALL THE LAND LYING BETWEEN THE ABOVE DESCRIBED MEANDER LINE AND THE WATER'S EDGE OF AIRHOLE LAKE. PARCEL CONTAINS .4811± ACRES OR 20,957± SQUARE FEET. SAID PARCEL IS SUBJECT TO EASEMENT SET FORTH IN WARRANTY DEED DATED OCTOBER 18, 1974 AND RECORDED IN THE OFFICE OF THE REGISTER OF DEEDS FOR LANGLADE COUNTY ON OCTOBER 30, 1974 AT 2:30 P.M. AS DOCUMENT NO. 233832.

RECORD #	20225
LANGLADE COUNTY SURVEYORS OFFICE	
DATE FILED:	12/3/02 BY: D. TUSTY
TIMBER WOLF LAND SURVEYING	
DEAN A. WILLIAMS RLS-2468	
OTTO KRENKE OWNER	
10/18/2002	MAP # 2002-7