

REVISED LEGAL DESCRIPTION THAT PART OF THE SW 1/4 OF SECTION 21, TOWNSHIP 31 NORTH, RANGE 12 EAST, IN LANGLADE CO., WI., BEING DESCRIBED AS FOLLOWS: COMMENCING AT THE W. 1/4 CORNER OF SAID SECTION, THENCE N. 2°-03'-00"E. ALONG THE W. LINE OF THE NW 1/4 OF SAID SECTION, 425.13 FT.; THENCE S. 89°-21'-10"E. 50.08 FT. TO THE EAST RIGHT OF WAY LINE (AS MONUMENTED) OF COUNTY TRUNK HWY. "S" FOR A PLACE OF BEGINNING, THENCE N. 2°-01'-25"E. ALONG SAID E. LINE AS MONUMENTED, 726.82 FT.; THENCE S. 87°-28'-38"E. 223.78 FT.; THENCE N. 89°-13'-22"E. 311.58 FT.; THENCE N. 87°-35'-27"E. 226.87 FT.; THENCE S. 88°-57'-28"E. 163.56 FT.; THENCE S. 89°-08'-01"E. 346.81 FT. TO THE E. LINE OF THE SW 1/4 OF SAID SECTION, THENCE S. 1°-52'-50"W. ALONG SAID E. LINE 736.84 FT.; THENCE N. 89°-21'-10"W. ALONG A LINE PARALLEL TO AND 425.00 FT. N. OF THE EAST-WEST 1/4 LINE OF SAID SECTION, 1,273.66 FT. TO THE PLACE OF BEGINNING, THE ABOVE DESCRIBED PARCEL BEING SUBJECT TO ALL EASEMENTS OF RECORD.

PREPARED FOR: RICHARD KLEMENT

LEGEND ○ DENOTES DROVE A 1" DIA. IRON PIPE ON 9/12/92 ● DENOTES FOUND A RAILROAD SPIKE

NOTES BEARINGS SHOWN HEREON ARE BASED UPON THE PREVIOUS PLAT OF SURVEY PERFORMED ON 9/12/92 (SECTION CORNER RESTORATION BY KELLY ALONG THE PREVIOUS W. LINE OF THE NW 1/4 OF SEC. 21 OF N. 1°-46'-11"E.) ALSO THERE IS AN EXISTING POWER LINE WHICH ANGLES ACROSS THE SW CORNER OF THE SUBJECT PROPERTY. THE PREVIOUS SURVEY HAS BEEN REVISED DUE TO A NEW LOCATION OF THE W. 1/4 COR. OF SAID SEC. BY TLUSTY R.L.S.# S-1390 (COUNTY SURVEYOR) IN 1998.

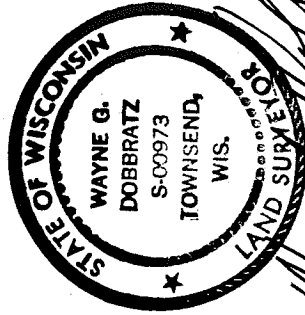

REV. 10/26/02
REV. 11/4/02 PARCELS 1 & 2 WD

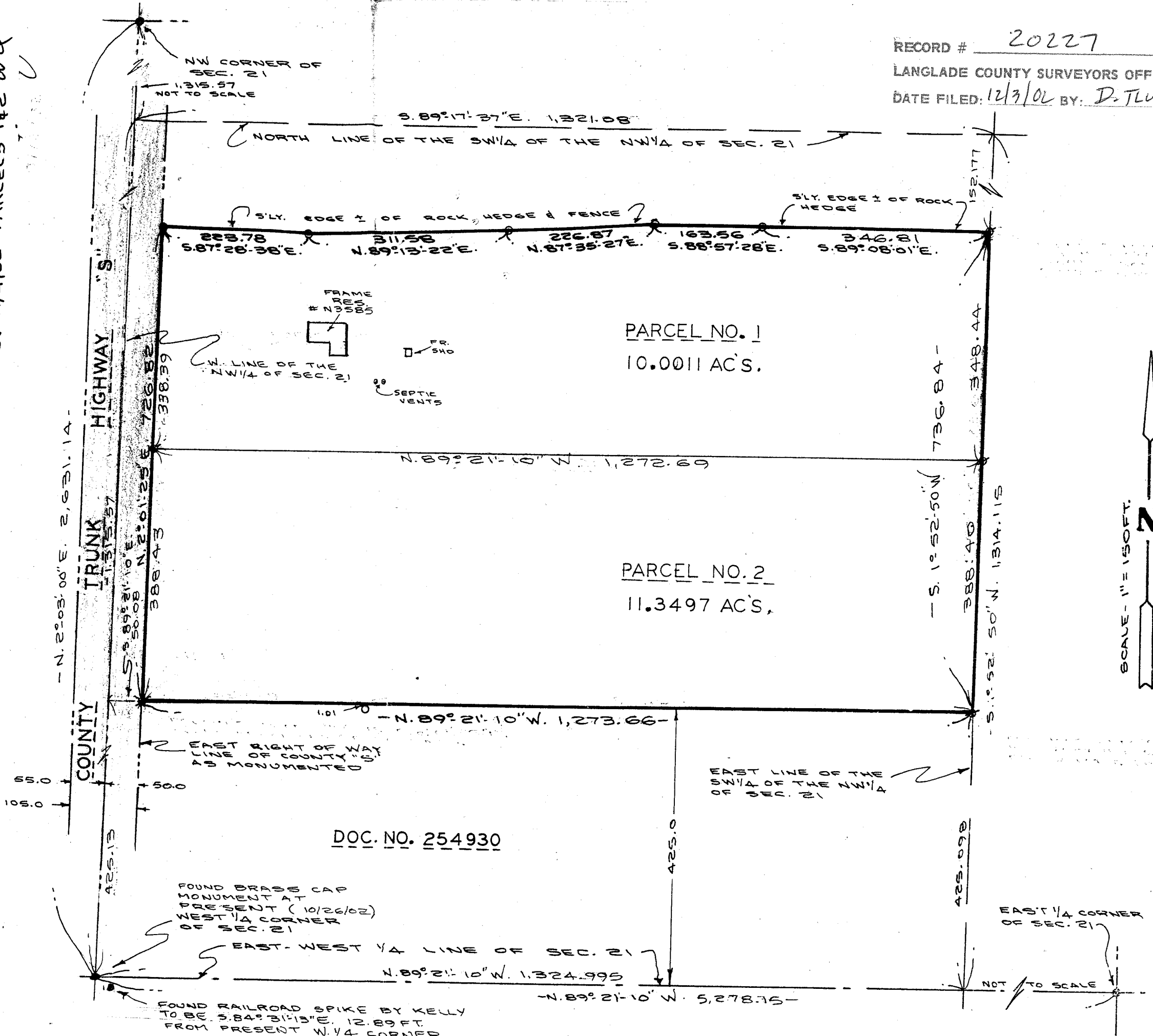

RECORD # 20227
LANGLADE COUNTY SURVEYORS OFFICE
DATE FILED: 12/3/02 BY: D. TLUSTY

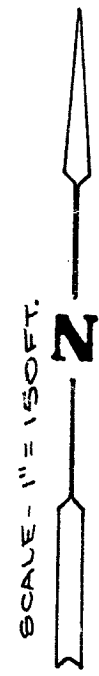

SURVEYOR'S CERTIFICATE

I HEREBY CERTIFY THAT THIS SURVEY IS CORRECT AND TO THE BEST OF MY KNOWLEDGE AND BELIEF ACCORDING TO THE EXISTING MONUMENTATION FOUND AT SECTION AND 1/4 SECTION CORNERS IN SECTION 21, AND THAT THIS SURVEY IS SUBJECT TO ALL EASEMENTS OF RECORD !

Wayne G. Dobbratz

9/12/92

REV. 10/26/02 *W.G.D.*
 REV. 11/04/02 *W.G.D.*
 PARCELS 1A2

NOTE! THE ORIGINAL SURVEY PERFORMED ON 9/12/92 WAS BASED UPON THE W. 1/4 CORNER OF SEC. 21 AS ESTABLISHED BY KELLY (FORMER R.L.S.) THIS REVISED SURVEY IS BASED UPON THE W. 1/4 CORNER OF SEC. 21 AS ESTABLISHED BY TUSTY R.L.S. #S-1390, LANGLADE CO. SURVEYOR IN 1998.

REVISION OF 11/04/02
 LEGEND Ø DENOTES DROVE A 1' DIA. IRON PIPE

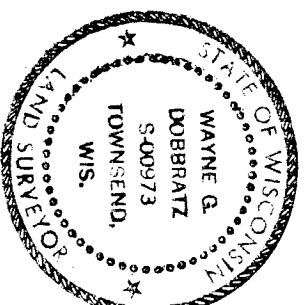

SECTION SKETCH

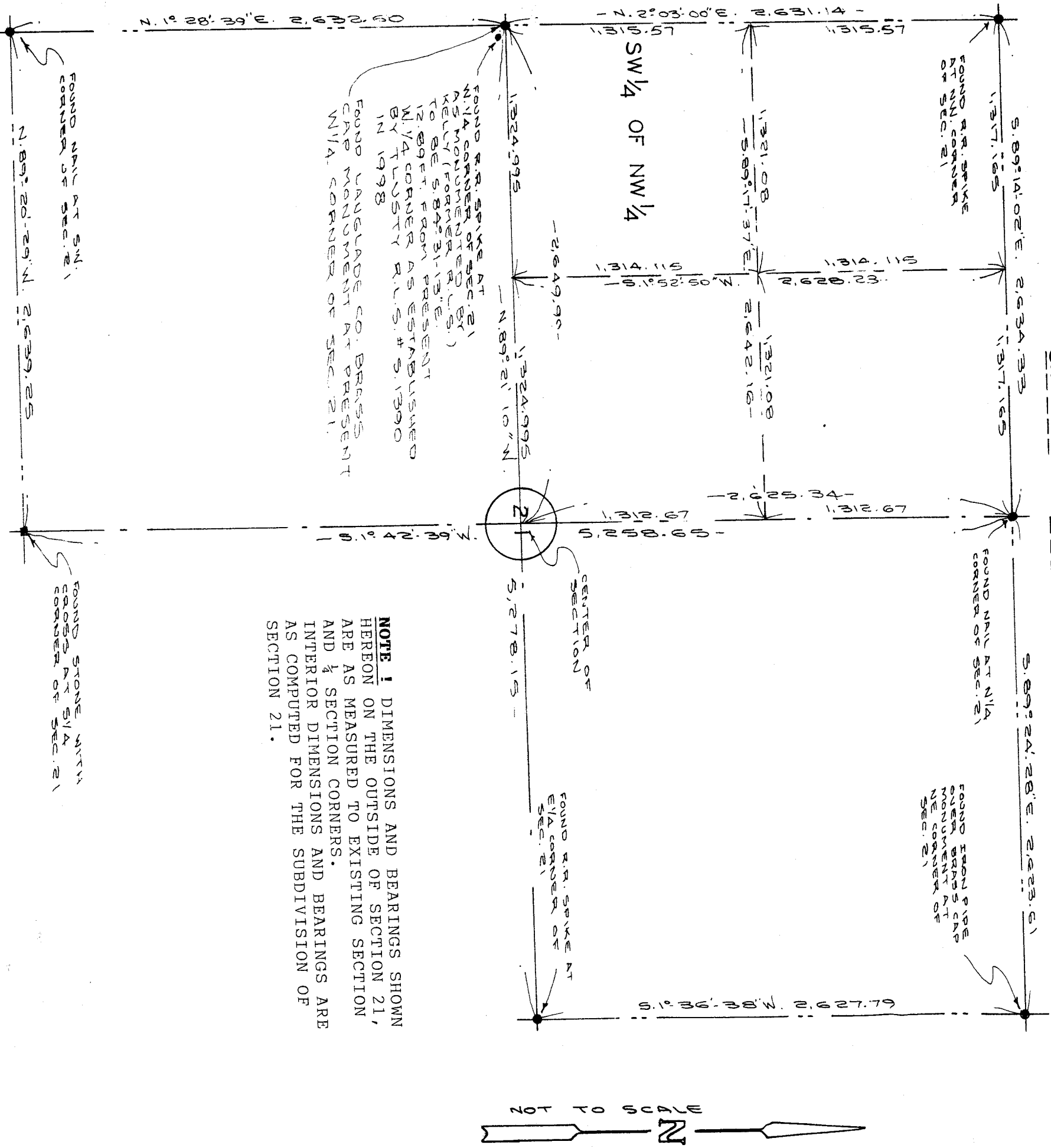

NOTE 1 DIMENSIONS AND BEARINGS SHOWN HEREON ON THE OUTSIDE OF SECTION 21, ARE AS MEASURED TO EXISTING SECTION AND 1/4 SECTION CORNERS. INTERIOR DIMENSIONS AND BEARINGS ARE AS COMPUTED FOR THE SUBDIVISION OF SECTION 21.