

# MAP OF SURVEY

OF THE NW¼-SE¼, SECTION 34,  
TOWNSHIP 34 NORTH, RANGE 12  
EAST, LANGLADE COUNTY, WISCONSIN.  
EXCEPTIONS: PARCEL #1100.01, AND  
PART OF LOT 1, IN CSM V.11, P.44.

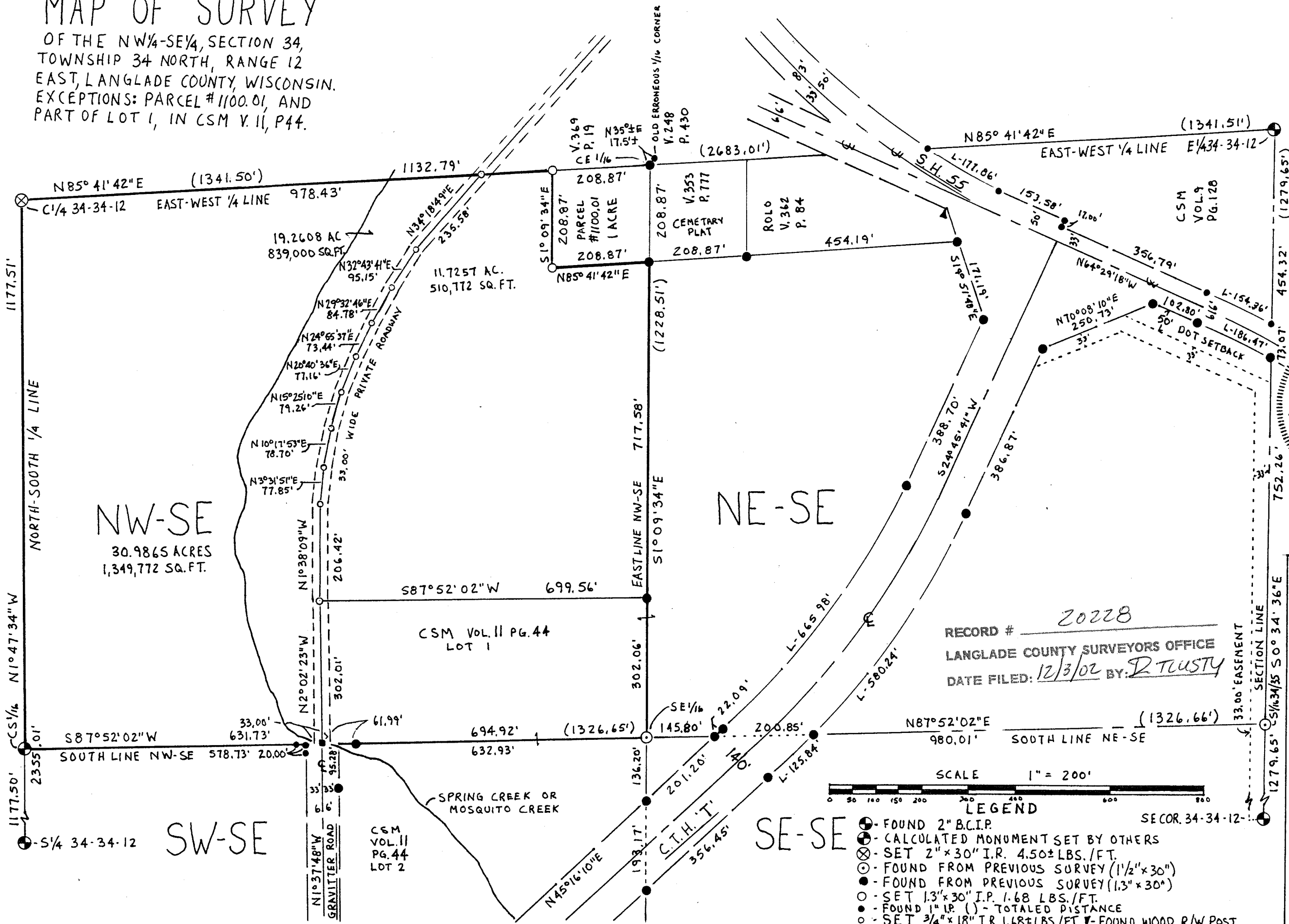

BEARINGS REFERENCED TO THE LANGLADE COUNTY COORDINATE GRID SYSTEM



RECORD # 20228  
LANGLADE COUNTY SURVEYORS OFFICE  
DATE FILED: 12/3/02 BY: D. TRUSTY



- LEGEND
- - FOUND 2" B.C.I.P.
  - ⊙ - CALCULATED MONUMENT SET BY OTHERS
  - ⊗ - SET 2" x 30" I.R. 4.50± LBS./FT.
  - ⊙ - FOUND FROM PREVIOUS SURVEY (1 1/2" x 30")
  - - FOUND FROM PREVIOUS SURVEY (1.3" x 30")
  - - SET 1.3" x 30" I.P. 1.68 LBS./FT.
  - - FOUND 1" I.P. ( ) - TOTALED DISTANCE
  - - SET 3/4" x 18" I.R. 1.68± LBS./FT
  - ⌵ - FOUND WOOD R/W POST

GRAVITTER FAMILY PARTNERSHIP
DEAN A. WILLIAMS RLS-2468
TIMBER WOLF LAND SURVEYING
11/25/2002 MAP # 2002-8