

N 1/4 CORNER OF SEC. 34 (FOUND 1" DIA. IRON PIPE)

THAT PART OF THE SW 1/4 OF THE SE 1/4 OF SECTION 34, TOWNSHIP 31 NORTH, RANGE 11 EAST, BEING DESCRIBED AS FOLLOWS: COMMENCING AT THE NORTH 1/4 SECTION CORNER OF SAID SECTION 34 AS MONUMENTED, THENCE S.2°-22'W. ALONG THE NORTH-SOUTH 1/4 SECTION LINE OF SAID SECTION, 2,689.24FT. TO THE CENTER OF SAID SECTION 34 AS MONUMENTED AND USED AS THE CENTER OF SAID SECTION IN ADJOINING CERTIFIED SURVEY MAPS, THENCE CONTINUING S.2°-22'W. ALONG SAID NORTH-SOUTH 1/4 SECTION LINE AS EXTENDED S 1/2 1,505.58FT., THENCE N.89°-40'-23"E. 607.73FT. TO A IRON PIPE ON THE EAST RIGHT OF WAY LINE OF COUNTY TRUNK HIGHWAY "AA", SAID IRON PIPE BEING ESTABLISHED BY GARY A. RADTKE R.L.S. NO. S-1248, THENCE CONTINUING N.89°-40'-23"E. ALONG A SURVEY LINE ESTABLISHED BY SAID R.L.S., 383.00FT. FOR A PLACE OF BEGINNING, THENCE N.1°-54'-37"W. 71.60FT., THENCE N.89°-40'-23"E. 428.75FT. TO THE EAST LINE OF THE SW 1/4 OF THE SE 1/4 OF SAID SECTION 34 AS ESTABLISHED BY SAID R.L.S., THENCE S.4°-43'-08"W. ALONG SAID EAST LINE 71.85FT. TO SAID SURVEY LINE ESTABLISHED AND MONUMENTED BY SAID R.L.S., THENCE S.89°-40'-23"W. ALONG SAID LINE 420.45FT. TO THE PLACE OF BEGINNING.

PREPARED FOR: DENNIS BERG

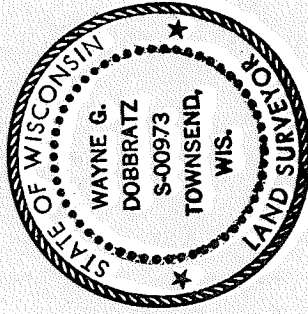

I HEREBY CERTIFY THAT THIS SURVEY IS CORRECT AND TO THE BEST OF MY KNOWLEDGE AND BELIEF, ACCORDING TO A PREVIOUS SURVEY BY GARY RADTKE R.L.S. AND AREA CERTIFIED SURVEY MAPS, I WILL NOT ACCEPT ANY RESPONSIBILITY FOR THE ACCURACY OF THE SUBDIVISION OF SECTION 34 OTHER THAN AS MONUMENTED BY OTHER LAND SURVEYOR'S!

Wayne G. Dobbratz 4/7/87

⊙ DENOTES DROVE A 1" DIA. IRON PIPE
⊙ DENOTES FOUND IRON PIPE BY RADTKE UNLESS OTHERWISE NOTED!

NOTE! BEARINGS SHOWN HEREON ARE BASED UPON A PREVIOUS BEARING OF S.2°-22'W ALONG THE N-S 1/4 LINE OF SEC. 34 BY OTHERS!

FOUND NAIL AT CENTER OF SEC. 34 AS ESTABLISHED IN ADJOINING C.S. MS.

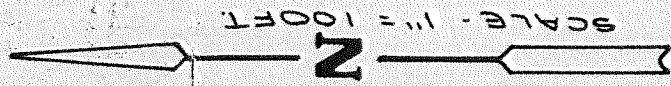

Pt of Pct 1 ANTO447.03

FOUND IRON PIPE AT SE CORNER OF SEC. 34 101.2 PG. 248

E. LINE OF NW 1/4 OF SE 1/4 AS MONUMENTED

APPROXIMATE LOCATION OF OLD FENCE

COUNTY TRUNK HIGHWAY "A"

N. LINE OF SW 1/4 OF SE 1/4 OF SEC. 34
E. LINE OF SW 1/4 OF SE 1/4 AS MONUMENTED

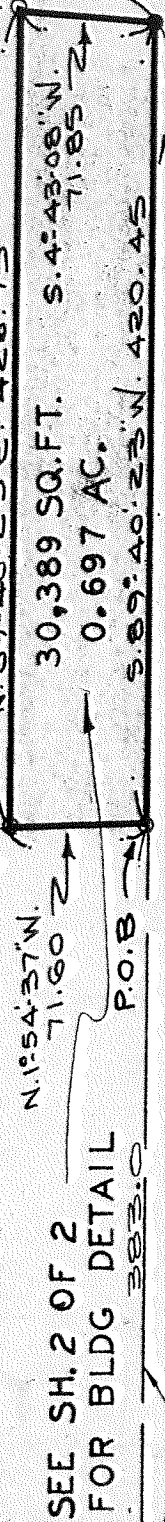

SEE SH. 2 OF 2 FOR BLDG DETAIL

NOT TO SCALE
607.73
N.89°-40'-23'E

RADTKE = N.90°W. 799.73
MEAS = S.89°-40'-23"W. 803.45
PROPERTY LINE AS ESTABLISHED BY RADTKE R.L.S. NO. S-1248 IN 1976

RADTKE = S.4°-43'-08"W.
MEAS = S.4°-43'-08"W. 832.88

33.0
66.0

RECORD # 20229
LANGLADE COUNTY SURVEYORS OFFICE
DATE FILED: 12/2/02 BY: D. Trusty

PLAT OF SURVEY SHEET TWO OF TWO
 PART OF THE SW $\frac{1}{4}$ OF THE SE $\frac{1}{4}$ OF SECTION 34, TOWNSHIP 31 NORTH, RANGE 11 EAST.

BUILDING DETAIL

I HEREBY CERTIFY THAT I HAVE LOCATED THE BUILDING
 AS SHOWN HEREON!

 4/7/87

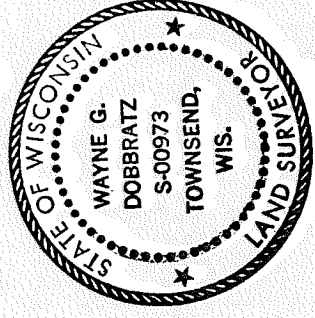

FENCE

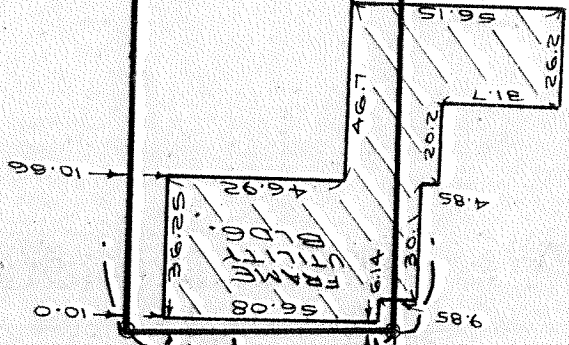

N. 89° 40' 23" E. 428.75

E. LINE OF SW $\frac{1}{4}$ A OF
 SE $\frac{1}{4}$ A OF SEC. 34
 AS MONUMENTED

S. 4° 43' 08" N.
 71.85

S. 89° 40' 23" N. 420.45