

MAP OF SURVEY

I, DEAN A. WILLIAMS CERTIFY THAT I HAVE ACCURATELY SURVEYED AND MAPPED THE EXTERIOR BOUNDARY OF LOT 617 OF THE ASSESSOR'S PLAT OF ANTIGO; LOCATED IN THE SOUTHEAST 1/4 OF THE NORTHWEST 1/4 OF SECTION 32, TOWNSHIP 31 NORTH, RANGE 11 EAST, TOWN OF ANTIGO, CITY OF ANTIGO, LANGLADE COUNTY WISCONSIN.
 USE ON 5/6/2003: MOBILE HOME PARK.

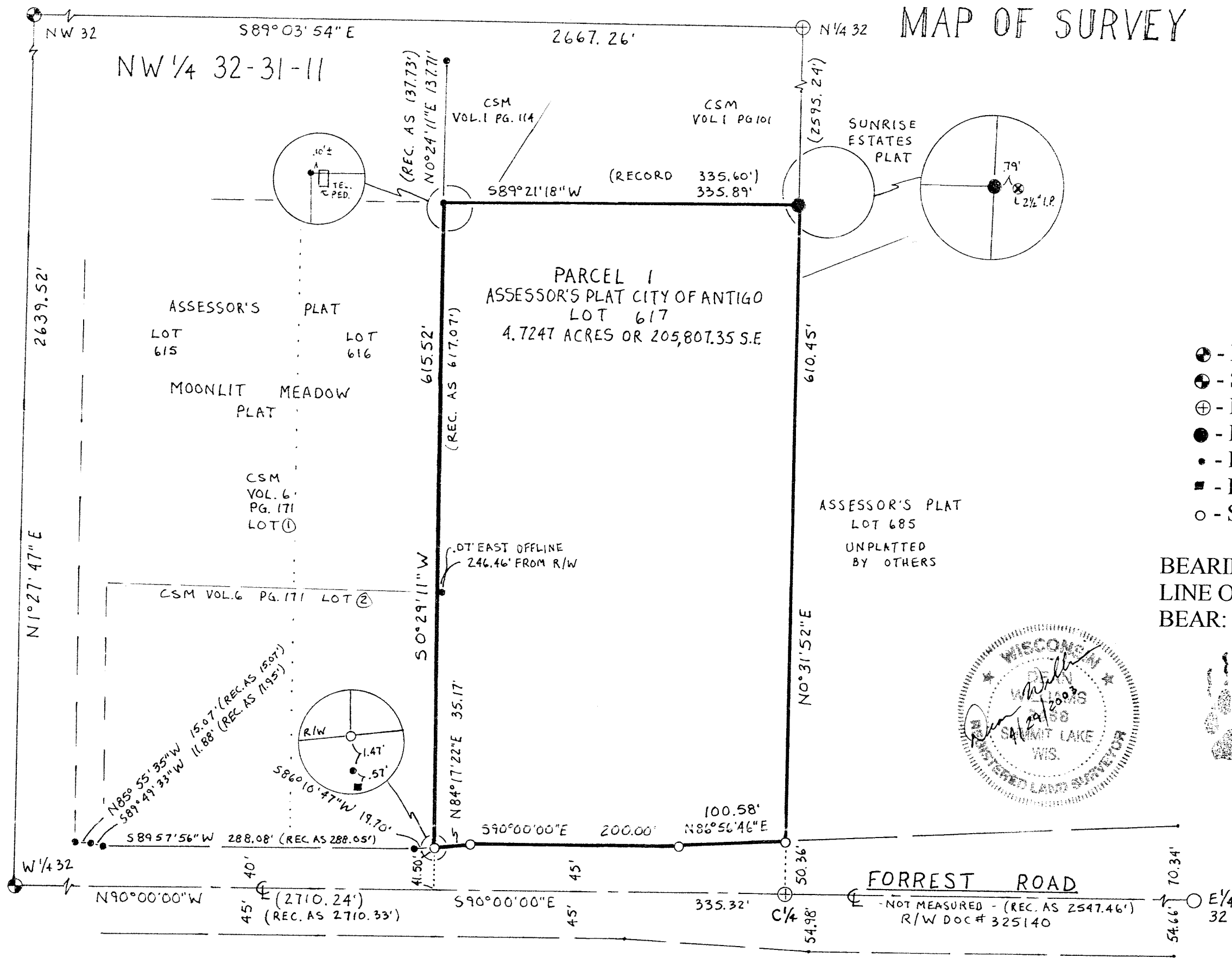

LEGEND

- ⊙ - FOUND BERNTSEN NAIL
- ⊕ - SET BERNTSEN NAIL
- ⊕ - FOUND 4" BRASS TABLET MON.
- - FOUND 6" WOOD POST
- - FOUND 1.315" I.P.
- - FOUND 1.25" SQUARE TUBE
- - SET 1.9" x 18" I.P. 2.72 LBS./FT.

BEARINGS REFERENCED TO THE SOUTH LINE OF THE SE1/4-NW1/4 ASSUMED TO BEAR: S90°00'00"W



TIMBER WOLF
 LAND SURVEYING
 DEAN WILLIAMS RLS-2468
 715-275-4322

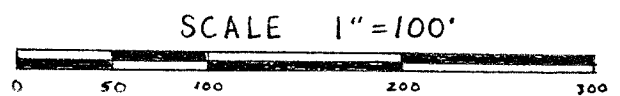

TIMBER WOLF LAND SURVEYING	
DEANA WILLIAMS RLS-2468	
SHERRY & THOMAS LIGHT	
4 / 29 / 2003	MAP # 2003-5

RECORD # 20231
 LANGLADE COUNTY SURVEYORS OFFICE
 DATE FILED: 5/8/03 BY: D. TRUSTY