

TIMBER WOLF LAND SURVEYING
 DEAN A. WILLIAMS RLS-2468
 EDDIE WOODY & RANDY JOHNSON
 5/14/2003 MAP# 2003-6

RECORD # 20232
 LANGLADE COUNTY SURVEYORS OFFICE
 DATE FILED: 5/19/03
 BY: D. Trusty

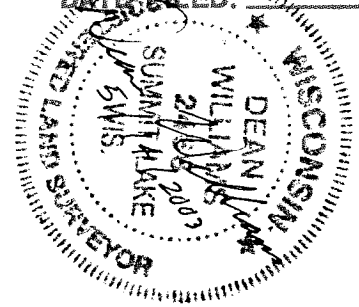

I, DEAN A. WILLIAMS
 CERTIFY THAT I HAVE
 ACCURATELY SURVEYED,
 DIVIDED AND MAPPED
 UNDER THE DIRECTION OF
 EDDIE WOODY AND RANDY
 JOHNSON: THE E 1/2 OF
 THE NW 1/4 IN SEC. 4
 T32N-R9E, TOWN OF VILAS,
 LANGLADE COUNTY,
 WISCONSIN.

**TIMBER WOLF
 LAND SURVEYING**
 DEAN WILLIAMS RLS-2468
 715-275-4322

BEARINGS REFERENCED
 TO THE NORTH LINE OF
 THE NW 1/4 OF
 SECTION 4 T32N R9E
 ASSUMED TO BEAR:
 N89°14'41"E

MAP OF SURVEY

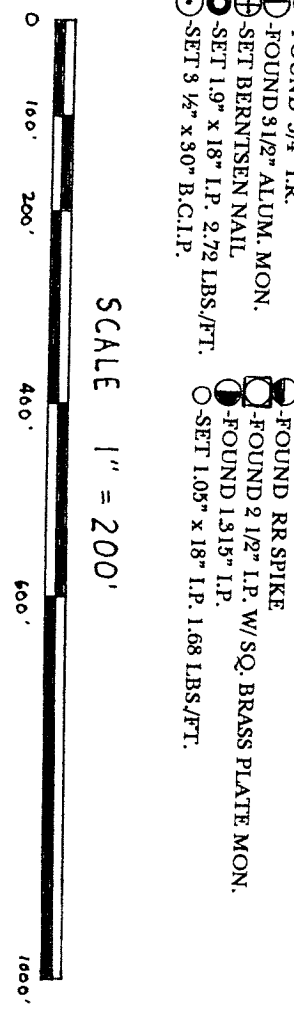
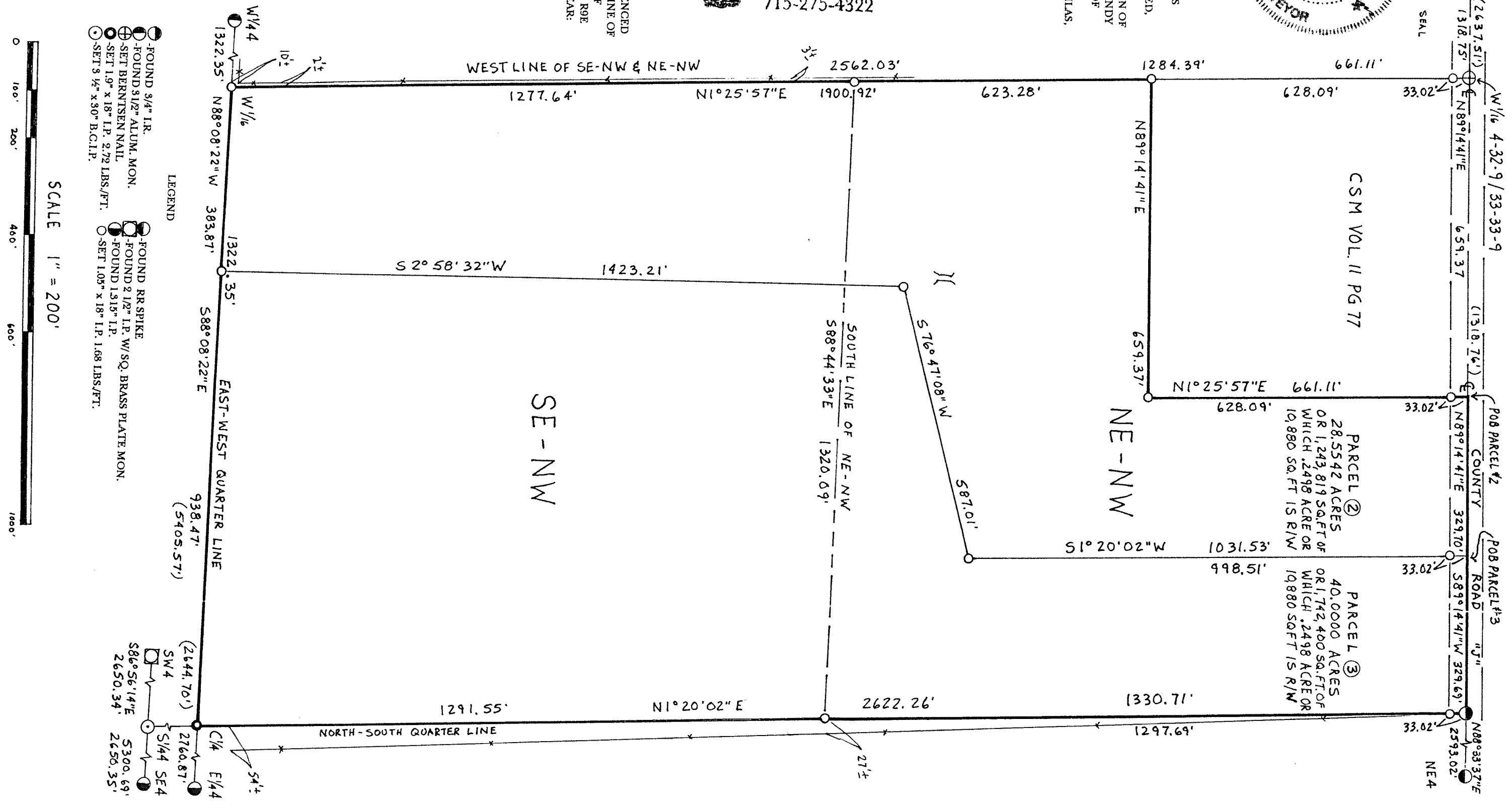

- LEGEND
- FOUND 3/4" I.R.
 - ⊕ FOUND 3/16" ALUM. MON.
 - ⊖ SET 1.9" x 18" I.P. 2.72 LBS./FT.
 - ⊙ SET 3 1/2" x 30" B.C.I.P.
 - ⊕ FOUND RR SPIKE
 - ⊖ FOUND 2 1/2" I.P. W/SQ. BRASS PLATE MON.
 - ⊙ FOUND 1.315" I.P.
 - ⊙ SET 1.05" x 18" I.P. 1.68 LBS./FT.