

MAP OF SURVEY

TIMBER WOLF LAND SURVEYING
 DEAN A. WILLIAMS RLS-2468
 GRAVITTER FAMILY PARTNERSHIP
 4-30-2003 MAP# 2003-4

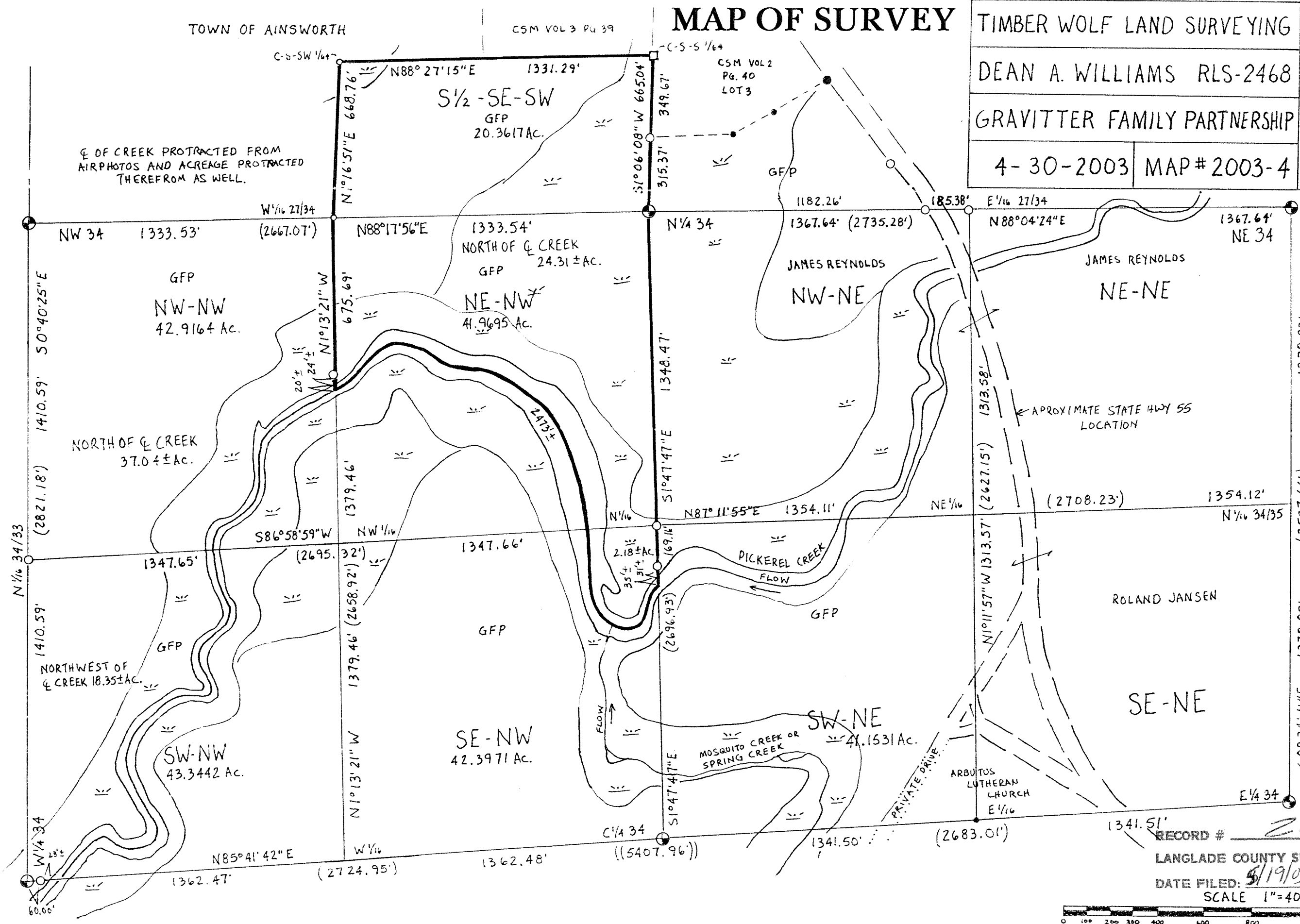
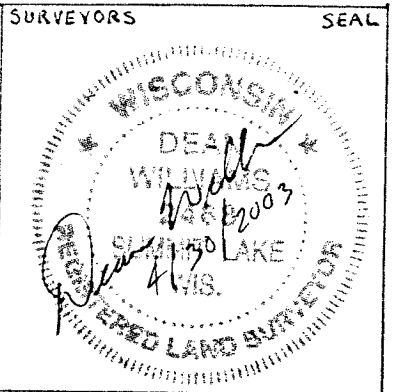

I, DEAN A. WILLIAMS CERTIFY THAT I HAVE ACCURATELY SURVEYED, DIVIDED AND MAPPED UNDER THE DIRECTION OF THE "GRAVITTER FAMILY PARTNERSHIP" THE S-1/2 OF THE SE1/4-SW1/4, SEC. 27-T34N-R12E AND THE PARTS OF THE NW1/4 AND PART OF THE SW1/4-NE1/4 IN SEC. 34 T34N-R12E, TOWN OF AINSWORTH, LANGLEDE COUNTY, WISCONSIN.

- LEGEND
- FOUND 2.375" B.C.I.P.
 - FOUND 4" B.C. IN CONC.
 - ⊕ FOUND 3" ALUM. MON.
 - ⊕ FOUND 2 1/2" I.R.
 - FOUND 1.9" I.P.
 - FOUND 1.315" I.P.
 - SET 1.9" x 18" I.P. 2.72 LBS./FT.
 - SET 1.315" x 30" I.P. 1.68 LBS./FT.
 - SET 1-1/2" x 1-1/2" x 30" SQUARE STEEL TUBE 1.68 LBS./FT.

BEARINGS REFERENCED TO THE LANGLEDE COUNTY COORDINATE SYSTEM GRID

RECORD # 20233
 LANGLEDE COUNTY SURVEYORS OFFICE
 DATE FILED: 5/19/03 BY: D. Williams
 SCALE 1"=400'

