

# MAP OF SURVEY

PART OF GOVT. LOT 4 SECTION 8, T34N, R10E.

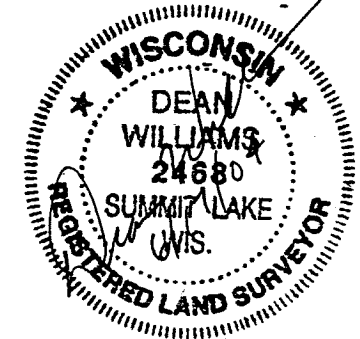
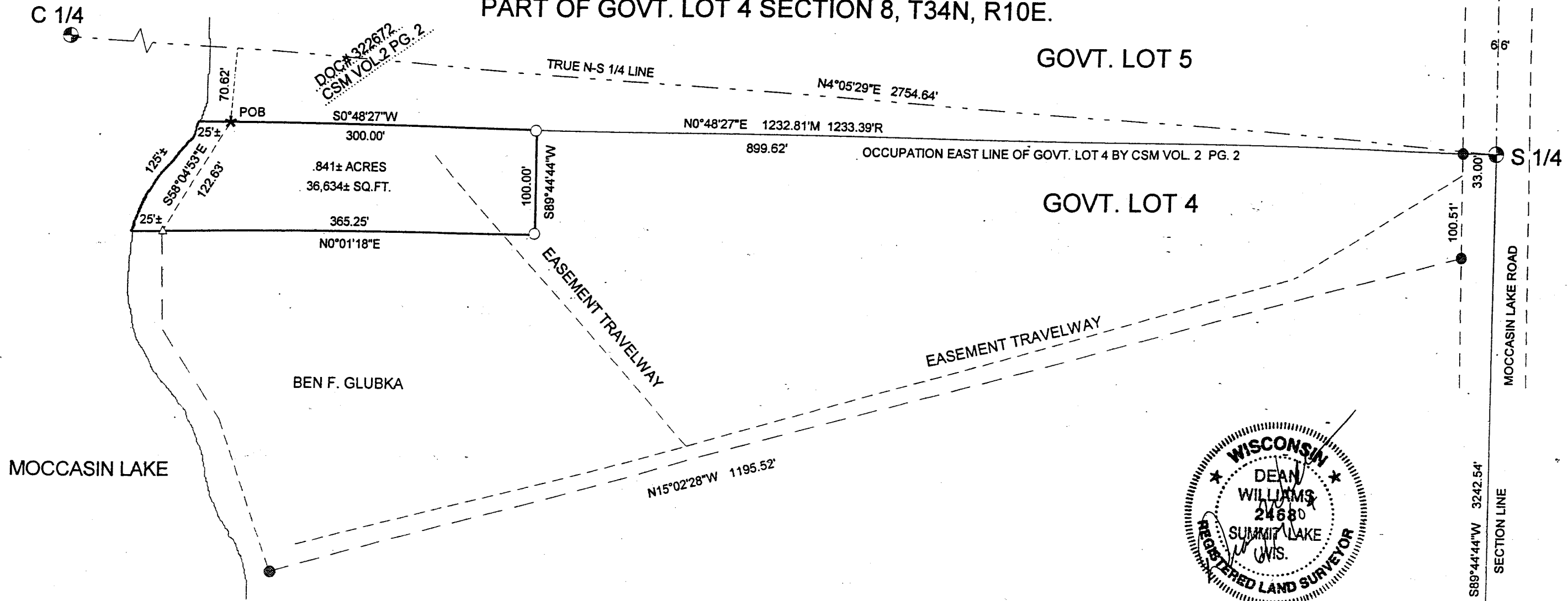

RECORD # 20234

LANGLADE COUNTY SURVEYORS OFFICE

DATE FILED: 7/2/04 BY: D. Trusty

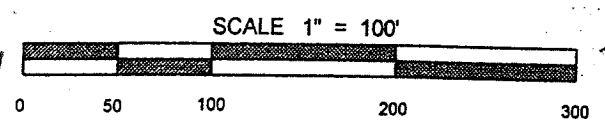

**LEGEND**

- FOUND 2" I.P.
- ⊙ FOUND 3.5" B.C. MON.
- ⊕ FOUND STONE WITH X
- \* FOUND 1" I.R.
- FOUND 1.3" I.P.
- △ SET 2" X 48" I.P. 3.65 LBS/FT
- SET 1.3" X 18" I.P. 1.65 LBS/FT

**SURVEYORS CERTIFICATE**

I DEAN A. WILLIAMS RLS-2468 HEREBY CERTIFY THAT THIS SURVEY IS CORRECT TO THE BEST OF MY KNOWLEDGE AND BELIEF.

THAT I HAVE SURVEYED AND PLATTED BY THE ORDER OF THE MULLIGAN ESTATE, DOC# 337550 BEING PART OF GOVT. LOT 4, SECTION 8 T.34N., R.10E., TOWN OF ELCHO, LANGLADE COUNTY, WISCONSIN.

BEARINGS REFERENCED TO THE SOUTH LINE OF GOVT. LOT 4  
ASSUMED TO BEAR: S89°44'44"W

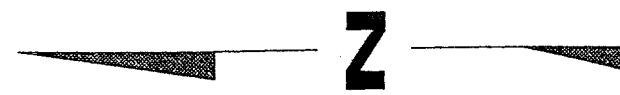

DRAWN BY JAMES GARDNER

TIMBER WOLF LAND SURVEYING	
DEAN WILLIAMS RLS - 2468	
MULLIGAN ESTATE	6 - 14 - 2004
SCALE 1" = 100'	MAP# 2004 -14