

I, DEAN A. WILLIAMS CERTIFY THAT I HAVE ACCURATELY SURVEYED AND MAPPED UNDER THE DIRECTION OF ROD VISSER, MEMBER ON THE BOARD OF NORTH WOODS STATE BANK;

THIS PARCEL IS LOCATED IN PART OF THE SE1/4-SE1/4, SECTION 12, TOWNSHIP 34 NORTH, RANGE 10 EAST, TOWN OF ELCHO, LANGLADE COUNTY, WISCONSIN.

COMMENCING AT THE EAST 1/16<sup>TH</sup> CORNER OF SECTIONS 12 AND 13, RUNNING ALONG THE NORTH-SOUTH 1/16<sup>TH</sup> LINE N3°24'29"E, 406.00 FEET TO A POINT; THENCE S86°35'31"E, 33.00 FEET TO AN IRON ROD; THENCE CONTINUING S86°35'31"E 429.04 FEET TO AN IRON ROD; THENCE S18°46'54"W, 61.68 FEET TO AN IRON PIPE; THENCE S15°14'34"W, 197.69 FEET TO AN IRON PIPE; THENCE S11°04'29"W, 75.69 FEET TO AN IRON ROD; THENCE 189.74 FEET ALONG AN ARC OF A 563.185 FOOT RADIUS CURVE CONCAVE TO THE SOUTHWEST WHOSE LONG CHORD BEARS N34°07'03"W, 188.84 FEET TO AN IRON ROD; THENCE S46°13'52"W, 100.00 FEET TO AN IRON ROD; THENCE 207.54 FEET ALONG AN ARC OF A 463.185 FOOT RADIUS CURVE CONCAVE TO THE SOUTHWEST WHOSE LONG CHORD BEARS N56°36'19"W, 205.81 FEET TO AN IRON ROD; THENCE N3°24'29"E, 148.59 FEET TO THE POINT OF BEGINNING.

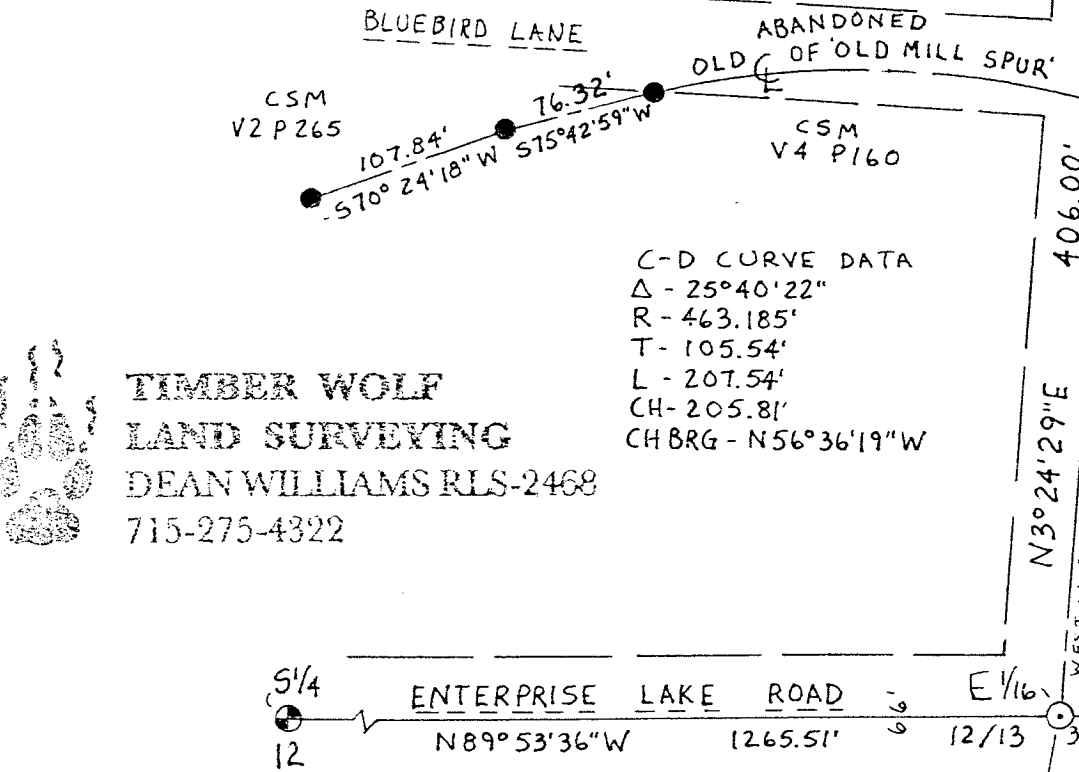

**TIMBER WOLF**  
**LAND SURVEYING**  
DEAN WILLIAMS RLS-2468  
715-275-4322

# MAP OF SURVEY

BEARINGS REFERENCED TO  
THE SOUTH LINE OF THE  
SE1/4 OF THE SE1/4, SECTION  
12 T34N,R10E, ASSUMED TO  
TOWN OF ELCHO BEAR: S89°53'36"E

RECORD # 20235  
LANGLAD COUNTY SURVEYORS OFFICE  
FILED: 5/22/03 BY: D. Williams

TIMBER WOLF LAND SURVEYING	
DEAN A. WILLIAMS RLS-2468	
NORTHWOODS STATE BANK	
5/22/2003	MAP # 2003-7